

Truck Plows Into Mazon Post Office, Forcing Temporary Closure

by Myke Feinman
Managing Editor

A pickup truck smashed into the front of the Mazon Post Office, Monday, Feb. 6, thankfully with no injuries.

But the post office building did not do so well.

As of Tuesday, Feb. 7, the Mazon Postmaster was working out of the Morris Post office for local deliveries.

A notice is posted at the Mazon Post Office stating that other than mail picked up at post office boxes, there will be no changes to mail delivery. There are 354 post office box customers in Mazon.

However, customers who have post office boxes must go to the Morris Post Office to retrieve their mail.

According to Deputy

Chief Ken White of the Grundy County Sheriff's Police, the accident occurred at 12:18 p.m. A pickup truck driven by James Seerup, Mazon, age 76, with his wife Linda as passenger struck the steel post in front of the parking spaces and continued through the front wall of the post office.

"The driver was parking into a spot, and his foot slipped off the brake onto the accelerator," White explained.

There was a gas leak inside the building and the Mazon Fire Department called NICOR and evacuated the immediate vicinity.

White said within 45 minutes of NICOR's arrival, the gas leak was contained and the evacuation was called off.

"It could have been a lot

worse," White said. "There could have been injuries to the driver, passenger and patrons in the post office."

At the time of the accident, there were no patrons, but two postal employees were inside.

Jennifer Triner, the Mazon Postmaster, working out of the Morris Post Office as of Tuesday, said the postal service is still deciding what to do in terms of the repairs, temporary mail service and other concerns.

According to U.S. Post Office spokesperson Beverly Howard, the post office has still not received a full assessment of the damages, and therefore has not formulated a plan to remedy the situation.

"We're just glad nobody got hurt," Howard told *The Paper* last week.



A PICKUP TRUCK driven by James Seerup, 76, of Mazon, accidentally crashed into the front of the Mazon Post Office in the early afternoon, Feb. 6. He and his wife, Linda who was a passenger, were not injured. Police said he accidentally hit the accelerator when his foot slipped off the brake as he was going to park. The Mazon Post Office is temporarily closed due to the damage. All mail delivery will remain the same, but post office box mail will need to be picked up at the Morris Post Office.

Photo courtesy of WCSJ/WJDK Radio

DGS Graduation Date and Calendar Recommendations Approved
Board of Education Seats Open

by Madelyn Fogarty
madelynfogarty@yahoo.com

The Dwight Grade School Board of Education approved calendar recommendations when the BOE met on February 8.

The DGS 8th Grade promotion ceremony date is set for Thursday, May 25, 2017. Eighth Grade students will not come to school on this day. To date, only one emergency day has been used. Pending use of any additional emergency days, the tentative last day of school for the current school year is set for Tuesday, May 30.

The DGS Board also approved the 2017-18 school calendar. The 2017-18 DGS calendar calls for the first day of student attendance to be August 21, 2017 with a regular school schedule.

Highlights from the calendar include Winter Break from December 22, 2017 – January 3, 2018 with students returning to school on January 4. Spring Break has been designated as March 26 – April 2, 2018. May 25, 2018 is the planned last day of student attendance; however, five emergency days designated as May 29, 30, 31, June 1 and 4, 2018 could impact the final day of school.

In his report to the board, Superintendent Dr. Richard Jancek informed the board that there will be two open board seats with no candidates on the April ballot. Seats held by board members Cathy Ferguson and Steve Tock will expire with neither Ferguson nor Tock seeking re-election. The district will advertise for, and

interview, interested parties to fill the two-year unexpired terms. Seats held by Bo Partney and Nick Stipanovich will also expire with both seeking reelection.

In the financial report, it was noted that the State of Illinois currently owes the District \$215,502.20 in late mandated categorical payments for the 2016-17 school year as well as \$4,984.29 for the 2015-16 school year.

Student organizers from Mrs. Laura Vigna's Fourth Grade Class gave a presentation to the board with regard to a very successful book drive. The student-run book drive collected approximately 2,000 books which were donated to Goodwill in Morris.

In other business the board:

- approved employment of Cori Paton, Classroom Aide.
- approved employment of Corilyn McCullough, Classroom Aide.
- accepted the resignation of Sarah Windham, Choir Teacher.
- accepted the resignation of Coreen Perschnick, 8th Grade Volleyball Coach.
- discussed BOE goals and initiatives.
- learned that current ECE – 8th Grade student enrollment is 558 students.

Action regarding approval of Building Administrator contracts was tabled until March.

The next meeting of the Dwight Grade School Board of Education will be Wednesday, March 8 at 6 p.m. in the DGS Library. Meetings are open to the public.

Johna Bradley Opens Photography Studio In Downtown Dwight



JOHNA BRADLEY, who has worked for several years as a photographer for area fire departments, opened a photo portrait studio, Johna R. Bradley Photography at 146 E. Main Street, Dwight. She is a 1994 graduate of Herscher High School.

The Paper photo

by Myke Feinman
Managing Editor

Johna Bradley, of Herscher, began her love affair with the camera at the tender age of 12 when she and a sibling started fooling around with the family video camera.

At the time, mother Vickie Denault told Johna that she "sort of has an eye for this."

Moving ahead to the present time, she is the owner/operator of a new photo studio, Johna R. Bradley Photography, at 146 E. Main Street, Dwight, opening for business in December.

Bradley is a 1994 graduate of Herscher High School, daughter of Laverne and Vickie Denault of Herscher, and attended the College of DuPage for digital photography in 2008.

In 2008 she contracted with various area fire departments to be the official photographer at fire and accident scenes. Currently she is the photographer for fire departments in Dwight, Herscher, Limestone Township, Salina Township, Reddick and Kankakee Township. Her professional fire photography business is called Second Alarm Fire Photography, and has 8,000 followers online, she said.

But the studio in Dwight will focus on pleasant subjects rather than vehicle accidents and structure fires.

She shoots families, high school seniors, children, and weddings.

Through the lens, she looks for proper angles and clarity in photos, she said.

"For kids, I look for expressions and show that in the picture," she said.

Portrait studio photography has changed since the days of negatives and camera film with the onset of digital photography.

Computer software is used to prepare images now, instead of chemicals in a darkroom.

And the customers no longer receive proof prints of photographs.

She has photos posted online for customers to choose, giving them a choice of several portrait packages with varying prices according to the number of photos in each package.

There are packages also for weddings and high school seniors.

She said the customer is given a special code, and goes online to view the selection of images, and choose which package they prefer.

Johna is a member of the Dwight Fire Department along with her husband, Steve, and their 18-year-old son, also Steve, who is known as "junior" at the Dwight Fire Department.

The Bradleys also have a five-year-old boy named Chase and a three-year-old girl named Adalynn.

Johna's portrait photography business is by appointment only.

She said most people go online and message her.

Her web site is: johnarbradleyphotography.pixieset.com

Her phone number is (815) 351-9871 and email address is: JBradley@JohnaRBradleyPhotography.com

Legal Notice For Proposed Ransom Wind Farm Development, Pages 13 to 20

Horrie retires
Page 3

Sports
Pages 10-11, 21, 24

Becker Benefit
Page 6

CONGRATULATIONS!

DWIGHT ECONOMIC ALLIANCE

DAILY CASH CALENDAR WINNERS!

2/04 Frobish Grain Farms, Gardner	\$25
2/05 Edith Grieff, Odell	\$20
2/06 Barb Wilson, Dwight	\$20
2/07 Deb Karch, Dwight	\$20
2/08 Sheri & Bill Bergeson, Ransom	\$20
2/09 Gloria Bossert, Dwight	\$30
2/10 Butch Smith, Streator	\$50

Check our website www.dwightalliance.org
Follow us on Facebook

Shop the Inserts in
The Paper today!

ALDI • Berkot's Super Foods

Big R • Nelson Furniture • Shopko

Some inserts are not available in total market area.

FOR THE RECORD

Tickets Issued by Dwight Police
February 2: Erik A. Isbrandt, 22, St. Charles, driving 15-20 MPH above limit; Cameron F. Klingler, 16, Gardner, driving 15-20 MPH above limit.
February 4: Allison M. Bottorf, 20, Daytona Beach, FL, driving 21-25 MPH above limit; Kyle T. Battle, 23, Odell, op. mtr. veh./regis./suspended.
February 5: Matthew W. Weissmann, 16, Dwight, GDL <18/1> 1 passenger front seat.
February 6: Dylan D. Snapp, 18, Bourbonnais, driving 15-20 MPH above limit.
February 8: Jennifer L. Dibble, 40, Dwight, unlicensed, operate uninsured motor vehicle.
Persons in the police report are innocent of any charges until proven guilty in a court of law

aid from Gardner; 2:55 p.m., Mazon, medical, Morris.
February 4: 11:10 p.m., Mazon Ave., medical, Morris; 11:33 p.m., Gardner Fire Station, change of quarters, canceled, mutual aid to Gardner.
February 5: 1:33 p.m., Mazon, trauma, Morris; 7:12 p.m., Prairie, trauma, Morris; 7:43 p.m., Northbrook, medical, Morris.
February 6: 7:11 a.m., Seminole, trauma, refusal; 1:56 p.m., Aldi, medical, Riverside; 3:57 p.m., Watters, medical, Morris; 6:09 p.m., Main, medical, Morris.
February 7: 3:49 p.m., Spencer, medical, Morris; 9:24 p.m., Waupansie, medical, Morris.
February 8: 4:25 p.m., Mazon Ave., medical, Morris.
February 9: 7:37 a.m., Mazon Ave., medical, Morris; 12:08 p.m., John St., medical, St. James; 1:18 p.m., John St., medical, Morris, mutual aid from Dwight Fire.



Weekly Ambulance Runs by Dwight EMS
February 3: 8:47 a.m., I-55, trauma, Morris, mutual

2 Written Warnings Issued by Dwight Police

No Accident Reports



In observance of President's Day,
Monday, February 20,
Our Seneca Location
WILL BE CLOSED.

Our Dwight Drive-Thru
will be OPEN until Noon.
Our Lobby will be CLOSED.



**FIRST NATIONAL BANK
OF DWIGHT**

122 W. MAIN STREET • DWIGHT, ILLINOIS 60420
(815) 584-1212 FAX (815) 584-1280

395 S. MAIN STREET • SENECA, ILLINOIS 61360
(815) 357-1070 FAX (815) 357-1056

Online Banking: fnbofdwight.com

Member FDIC



Dale Coughlin



Max Sulzberger
Financial Advisor



Edward Jones
MAKING SENSE OF INVESTING

100 W. Main St.
Dwight, IL 60420
815-584-1414
www.edwardjones.com

Member SIPC

What's Smarter -- Paying Off Debts or Investing?

If you're just starting out in your career, you will need to be prepared to face some financial challenges along the way – but here's one that's not unpleasant: choosing what to do with some extra disposable income. When this happens, what should you do with the money? Your decisions could make a real difference in your ability to achieve your important financial goals.

Under what circumstances might you receive some "found" money? You could get a year-end bonus from your employer, or a sizable tax refund, or even an inheritance. However the money comes to you, don't let it "slip through your fingers." Instead, consider these two moves: investing the money or using it to pay off debts.

Which of these choices should you pick? There's no one "right" answer, as everyone's situation is different. But here are a few general considerations:

Distinguish between "good" and "bad" debt. Not all types of debt are created equal. Your mortgage, for example, is probably a "good" form of debt. You're using the loan for a valid purpose – i.e., living in your house – and you likely get a hefty tax deduction for the interest you pay. On the other hand, nondeductible consumer debt that carries a high interest rate might be considered "bad" debt – and this is the debt you might want to reduce or eliminate when you receive some extra money. By doing so, you can free up money to save and invest for retirement or other goals. Compare making extra mortgage payments vs. investing. Many of us get some psychological benefits by making extra house payments. Yet, when you do have some extra money, putting it toward your house may not be the best move. For one thing, as mentioned above, your mortgage can be considered a "good" type of debt, so you may not need to rush to pay it off. And from an investment standpoint, your home is somewhat "illiquid" – it's not always easy to get money out of it. If you put your extra money into traditional investments, such as stocks and bonds, you may increase your growth potential, and you may gain an income stream through interest payments and dividends.

Consider tax advantages of investing. Apart from your mortgage, your other debts likely won't provide you with any tax benefits. But you can get tax advantages by putting money into certain types of investment vehicles, such as a traditional or Roth IRA. When you invest in a traditional IRA, your contributions may be deductible, depending on your income, and your money grows on a tax-deferred basis. (Keep in mind that taxes will be due upon withdrawals, and any withdrawals you make before you reach 59½ may be subject to a 10% IRS penalty.) Roth IRA contributions are not deductible, but your earnings are distributed tax-free, provided you don't take withdrawals until you reach 59½ and you've had your account at least five years.

Clearly, you've got some things to ponder when choosing whether to use "extra" money to pay off debts or invest. Of course, it's not always an "either-or" situation; you may be able to tackle some debts and still invest for the future. In any case, use this money wisely – you weren't necessarily counting on it, but you can make it count for you.

This article was written by Edward Jones for use by your local Edward Jones Financial Advisor.

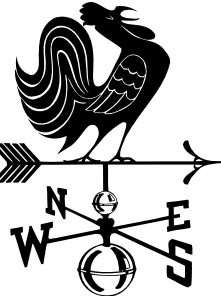

Temps - 2017

Feb. 2 – high 25°, low 14°
Feb. 3 – high 29°, low 11°
Feb. 4 – high 34°, low 13°
Feb. 5 – high 41°, low 22°
Feb. 6 – high 54°, low 23°
.31" rain
Feb. 7 – high 56°, low 28°
.43" rain to snow
Feb. 8 – high 28°, low 6°
.06" melted, 2" snow

One Year Ago – Feb. 15, 2016
high 28°, low 15°
trace snow

Free Food to be Distributed February 22

Free food will be distributed to qualifying households in Dwight Township Wednesday, February 22, at 1:00 p.m. at the Pioneer Gothic Church, 201 N. Franklin, Dwight.

The pantry is provided by the Dwight Ministerial Association and Dwight Township.

Former Dwight Resident Arrested on Battery

by Myke Feinman
Managing Editor

The Dwight Police Department arrested Larry Linn, 30, of Ottawa, for two counts of aggravated domestic battery.

Police Chief Tim Henson told *The Paper* that Linn has resided in Ottawa with a woman, and the alleged victims of the battery are her children.

The charges were issued by the Livingston County State's Attorney's Office after an investigation by the Dwight Police Department, Henson said.

The arrest took place at the Dwight Police Station at 2:08 p.m., Jan. 31, when Linn came in to retrieve some of his property.

As of Feb. 9, Linn was still incarcerated in the Livingston County Jail.

Church of Hope, Gardner

Soup and Sandwich Supper

Saturday, February 18

4:30 - 6:30 p.m.

Adults: \$7.00
5-12 : \$4.00
Children under five - FREE!

Carryouts are available.

For more info, Margie Mahler @ 815-584-2894



Coal City Dental Center
Serving the community for 24 years.

"We Cater to the dental coward in you!"



Robin Lynn Trevison, DMD



- Nitrous Oxide (laughing gas)
- Zoom! One-Visit Whitening
- Implant Crowns & Other Tooth Replacement Options

We accept most PPO dental insurance plans.

Evening and Saturday Hours Available

645 E. Division, Coal City • (815) 634-4999
www.coalcitydentalcenter.com

AND THE BEAT GOES ON...



DTHS PEP BAND will be performing at the Basketball game Friday night in the Kresl Memorial Gymnasium. It's Senior Night! Come out and watch the mighty Trojans play ball and the pep band perform.

Photo by J7 Images

Dispute Over Grundy County Sheriff Sgt. Insurance Costs Results in Mediation Starting Today

by Myke Feinman
Managing Editor

A dispute over how much taxpayers should be contributing to health insurance benefits for sergeants of the Grundy County Sheriff's Department has reached a stage for the County-requested mediation.

As of today, mediation talks begin between the County Board and Teamsters Union Local 700.

Under the existing collective bargaining agreement, the sergeants receive insurance through the Teamsters. The county pays \$1,092 per month for each member of the unit.

"However, as of Feb. 1, the Teamsters abruptly and unilaterally terminated the sergeants' coverage, leaving employees without any insurance plan," according to a news release issued by Grundy County last week.

In a news release issued the day before by the Teamsters Local 700, the union states Teamsters Local 700 filed an unfair labor practice with the Illinois Labor Relations Board against the Grundy County Sheriff and Grundy County "after the employer [Grundy County] stopped providing health insurance for the

ing, when the union refused to discuss any employee contribution for insurance," the county release states.

The original negotiations for the current contract was hammered out in 2013 with a monthly cost of \$835.

According to the county news release, in 2016, claims experience "appears to have been applied by the Fund, resulting in a proposed rate of \$2,295 per month, nearly three times the original cost of the Teamsters Local 727 Fund insurance."

"Simply stated, the Sheriff, Grundy County, and the taxpayers cannot afford the significant increases that the Teamsters have demanded," the county release stated.

"The Sheriff has been holding up negotiations for over a year and the fact that he doesn't even want to support his own people is deplorable," said Becky Strzechowski, Teamsters Local 700 president.

The county countered with "The Sheriff and County have made several offers that represent a fair deal for both the sergeants and the taxpayers of Grundy County, and look forward to resolving this contract soon."

There are 10 sergeants represented by Teamsters Local 700 in Grundy County.

Sit Back and RELAX!

Enjoy The Paper!

It's Free!

The Paper
Locally Owned & Operated

P.O. Box 245
204 E. Chippewa
Dwight, IL 60420

815-584-1901
Fax: 815-584-2196

e-mail:
thepaper1901@sbcglobal.net
www.thepaper1901.com

Mark and Mary Boma
• Publishers •

The Paper is published every Wednesday.

Postage paid at
Dwight, IL 60420.

Out of area subscriptions are:

\$50 Annually - 3rd class
\$40 Online
\$37.50 Student Sub.
\$100 Annually First Class

Grundy County Cop, Horrie Of Gardner, Soon To Be ‘Gone Fishing’

by Myke Feinman
Managing Editor

After three decades serving Grundy County as a Sheriff’s deputy and investigator, Lt. Todd Horrie, Gardner, is taking off his badge and gun and joking he plans to put a sign on his old desk that says “gone fishing.”

He will officially retire as a county officer in June. The fishing reference is partly true, especially since Horrie began his law enforcement career as a conservation officer for two years before being hired as a night patrol officer for the Grundy County police.

When asked what he will do after retirement, he said he really had not thought about it, but knows he will get back to his love of outdoors, hunting and going fishing, thus the story about the sign on his desk.

The sign is especially appropriate since Horrie has not missed a single day of work since he began with the county July 15, 1986.

When he started as a night deputy, he worked with another young deputy at the time, Kevin Callahan. Callahan is now his boss as Grundy County Sheriff.

“We actually worked together as patrol deputies,” Callahan said. “We kind of went through the ranks together.”

Callahan said it is important for a police officer to move into different areas to prevent burnout, and Horrie took advantage of those opportunities.

From 1986 to 1990, Horrie was a road deputy. In 1990, he started with the Metropolitan Area Narcotics Squad which serves both Grundy and Will counties.

“It was a good bunch of guys,” Horrie remembers of his time with the narcotics squad. “We got a lot of good cases. One with actual bales of marijuana.”

After leaving the narcotics squad, he went back to night road patrol until 2000 when he was promoted to night sergeant in 2009. In 2013 he was promoted to investigations and is custodian of evidence



LT. TODD HORRIE of the Grundy County Sheriff’s Police, and resident of Gardner, will retire after more than 30 years with the sheriff’s department. A lot has changed over the years, including the use of computers and the internet.

The Paper photo

for the county police department.

Over the years, there have been many changes in law enforcement and society which has both helped and hindered his long career as a police officer.

He said a lot more work is done with computers, the internet and people’s cell phones.

“Nowadays, we get a cell phone and we know everything about that person,” Horrie said.

He said he has access to Federal Bureau of Investigation networks, and will work with the Drug Enforcement Agency, Bureau of Alcohol, Tobacco and Firearms and Explosives and other federal agencies.

He said social media actually helps in a big way with some criminals that are using it, for example, to tell friends not to tell anyone about their activities.

“We can just go on a website and find things,” Horrie said. “You can find out a lot about a person and their family online. It’s nice to have these tools.”

Society has changed a lot over that time period, he added.

Back when he attended Gardner-South Wilmington High School, teens were involved with abusing alco-

hol and some marijuana.

“Nowadays, it’s crack cocaine and heroin,” Horrie said.

“A good percentage of thefts is all heroin-related,” he said.

“A lot of times they are stealing from their own family. Then they go to the grandmother or uncle and steal items right out of their houses.”

He said he had a case in 2011 when the thief asked to stay overnight at a family member’s home, and the next day, they discovered their X-box unit was stolen.

“It’s drugs and it’s just relentless in terms of residential burglaries and theft.”

And he said it’s everywhere. No small towns like Gardner and South Wilmington are exempt from the problem.

“It doesn’t want to die,” he said of the drug epidemic.

In Grundy County, however, law enforcement is taking a pro-active stance with a mental health court and drug court, allowing those addicted to substances to receive medical assistance, rather than be sentenced to jail time.

The new court system has only just begun, so he believes it is too early to determine the impact on such crimes as residential burglary and making a dent in drug

addiction.

Horrie is a 1983 graduate of GSW High school, the son of Mary Landers of Dwight and the late Leo Robert Horrie of Gardner.

He and his wife, Karen, have two children currently attending college, Abigail, age 22, and Scott, 19.

He said he is proud that he and his two children are all regional champions from GSW. He was a member of the 1982 basketball team that won the regional. Abigail was part of the 2013 regional and sectional championship softball team. Scott was part of the 2014 baseball regional championship team.

Horrie said he has stuck with his job, with a perfect attendance record for three decades, mostly because he enjoys the people he works with and the work atmosphere.

“I agree with that,” Callahan said. “I don’t remember a day when I’ve not wanted to go to work.”

Horrie has worked with four Sheriffs over his tenure, including Callahan, Gary Phillips, James Olson, and the late Terry Marketti, also of Gardner.

“He’s a dedicated guy who comes to work every day,” Callahan said. “He hasn’t missed a day. That’s rare in law enforcement.”

Dwight Water Treatment Plant Repairs Performed

by Myke Feinman
Managing Editor

A \$40,000 replacement of one of two water media in the Dwight water treatment plant’s filtration system was replaced last week over a three-day period (Feb. 6-8).

According to Village Administrator Kevin McNamara, one of the plant’s filtration media failed in

December and emergency work had to be done to replace it.

“It went out right before Christmas,” McNamara said.

The final bill has not come into the village for the work, so it has not yet been presented for payment by the Village Board. McNamara said \$40,000 is an estimate.

Essex Historical Society Open February 26

The Essex Historical Society, 218 Parls St., will be open from 9:00 a.m. to 1:00 p.m. Sunday, February 26, and everyone is invited to visit and learn about the past of this little town.

The Essex Lions are also hosting their monthly Pancake Breakfast across the street that day.



Grow
your
business with
an ad in
The Paper.
815-584-1901

ART SHOW

WEDNESDAY

March 15th
5 p.m. to 6 p.m.

OPEN to the Public



Partnering with
Dwight Township
High School



hw-Dwight-slf.com | Managed by Gardant Management Solutions



Amtrak Has Relatively Good Financial Year

by Tom Tock

When Amtrak President Joe Boardman announced in February of last year that Amtrak’s “cash position is becoming a concern” and later that “our ticket revenue projections for FY 2016 have gotten worse in February,” it appeared America’s railroad passenger service was heading for a repeat of the disastrous year of 2015 when Amtrak suffered \$306-million in operating losses.

The 2015 loss capped 46 consecutive years of operating losses, and more than \$16-billion since 1970, when Amtrak was created as a for-profit corporation by an act of Congress.

So a loss of only \$227-million in FY2016 (Oct. 1, 2015-Sept. 30, 2016) was greeted with some enthusiasm. It was the lowest operating loss for Amtrak since

1973, and due not only to cost-cutting measures, but an overall increase in ridership that resulted in a \$12-million increase in ticket revenue over that of FY2015.

As noted in the Feb. 1 *The Paper*, Amtrak ridership in Illinois continued to suffer in fiscal year 2016, but if

construction of the high speed rail system is at least somewhat concluded by the end of 2017, as has been promised, and/or if gasoline prices increase, those ridership numbers could improve.

Dwight’s new train station is ready.

First Congregational UCC of Dwight

200 W. Delaware St., Dwight

SOUP & SANDWICH SUPPER

Tuesday, February 28 • Serving 4-7 p.m.

Soups: Ham and Bean, Beef Vegetable, and Chili
Sandwiches: Ham Salad, Vegetable Salad, Chicken Salad and Egg Salad, Desserts and Beverages

Donations: Children (ages 3-12) \$6 Adults \$8 and Children under 3 are FREE
– Cash Raffle Available –



The Country Mansion



Please join us for an up close and personal intimate evening with Jonelle and Terry Carter from River Road and The Clients Band.

An evening of original songs, the stories behind them and all of your favorite requests.

February 24, 2017
Dwight, Illinois

www.riverroadtrio.com

Performing 7-10 p.m.
Reservations Strongly Encouraged.
Call 815-584-2345

We put our hearts into making sure you have a healthy one

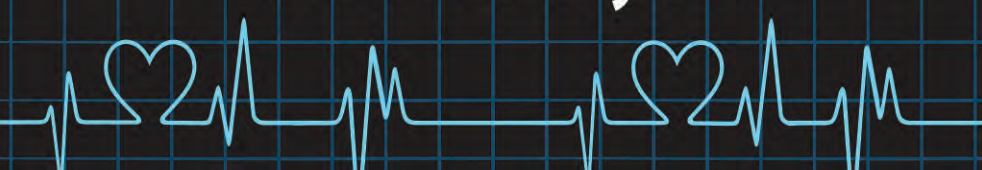





Syed Ahmed, M.D.
Interventional Cardiologist

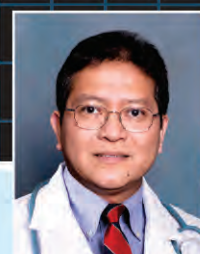

G. Steinar Gudmundsson, M.D.
General Cardiologist



Muhammad Marwali, M.D.
Cardiologist specializing in Electrophysiology



Athar Saeed, M.D.
Interventional Cardiologist

From routine concerns to complex heart conditions, the Morris Hospital Cardiovascular Specialists are experienced local resources who specialize in the prevention, diagnosis and advanced treatment of:

- Heart and vascular disease
- Heart failure
- Hypertension (High blood pressure)
- Abnormal cholesterol
- Circulation problems of the lower extremity
- Chest pain or discomfort
- Heart rhythm conditions

Take our FREE, online heart risk assessment at morrishospital.org/getcheckednow

If you have a family history of heart disease, or if you have any concerns about your heart health, call 815-705-1000.



MORRIS HOSPITAL
CARDIOVASCULAR
SPECIALISTS

Convenient office locations in:
Channahon • Dwight • Morris • Ottawa
www.morrishospital.org/cvspecialists

Kooper Says:

This paint is dog-friendly and environmentally friendly!



Drive away a little “greener”
no matter what color you came in with, you’re leaving a little “greener”

We use Axalta CroMax Pro waterbase paint on all our vehicles

Tech-Ni-Kolor AutoCrafters, Inc.
105 Watters Drive • Dwight
815-584-2588 • 815-584-2584
Fax: 815-584-2688
www.tech-ni-kolor.com

Livingston County Pheasants Forever Banquet March 20

The Livingston County Chapter of Pheasants Forever is holding its annual fund-raising banquet Monday, March 20, at the Pontiac Elks Club, with doors opening at 5:00 p.m. and dinner beginning at 6:00 p.m.

Doug Wessels, Livingston County chapter president, stated that the banquet is the single most important fund-raising event during the year. Everyone concerned with local ring-necked pheasants and wildlife populations in general is encouraged to attend. There will be food, prizes, and fun for people of all ages.

Since its inception in 1982, Pheasants Forever's wildlife habitat projects have benefited more than ten million acres across the continent. In that time, PF has participated in over 1,400 different land acquisitions with local, state and federal natural resource agencies, and all of those projects are today open to public hunting.

Since its inception in 1986, the Livingston County PF Chapter has been respon-

sible for investing nearly \$1,220,000 in seed, equipment, trees, and education projects to increase the habitat necessary to increase local pheasant populations.

Over 90% of the funds raised go into seed and projects in Livingston Co., using the money for habitat work with farmers and landowners in the immediate area.

"We also are working to create more opportunities for the youth in the county to get involved with PF through programs geared to the younger generations," Wessels added. "This could be in the form of hunting safety courses or possibly some hunting opportunities."

For more information on the banquet or PF, contact Dick Vaughan at 815-657-7789, Steve Weeks at 815-692-2302, Wessels at 815-657-8682, or Mike Oughton at 815-467-0011.

Visit www.livingstoncountypheasantsforever.org/ if you need an order form for Banquet tickets or other information.

Go For It— Advertise in *The Paper...*
Just Call 815-584-1901



Kempton Fire Dept. Pancake and Sausage Day February 25

Kempton Fire Department is readying their Pancake and Sausage Day, which takes place at Kempton Legion Hall Saturday, February 25, from 7:00 a.m. to 1:00 p.m.

The meal price includes pancakes and homemade sausage, eggs, milk, juice or coffee. Children receive a discounted price. Homemade sausage will be sold by the pound.

Fish Fry for St. Paul

Dwight Knights of Columbus will host a fish fry to benefit St. Paul School, Odell, from 5-7 p.m. Friday, Feb. 24, at St. Patrick's Parish Hall in Dwight.

The cost is \$8 for adults and \$4 for kids ages 10 and under. All proceeds from the meal will benefit St. Paul School.

Odell Firemen Fish Fry March 10

On Friday, March 10, the Odell Firemen will hold their annual all-you-can-eat Fish Fry from 5:00-7:30 p.m. at the Odell Fire Station.

A fee applies, with children receiving a discount and preschoolers eating for free.

Carry-outs will be available. There will also be a 50/50 drawing.

Woman's Club of Cullom Selling American Flags

It is the goal of the GFWC IL Woman's Club of Cullom to place an American Flag on both sides of Route 116 on each block through Cullom on patriotic holidays. In order to achieve that goal, the Woman's Club is again selling flags.

If so desired, a flag – with all hardware included – may be purchased "in honor of" or "in memory of" a name you provide. Checks are payable to GFWC IL Woman's Club of Cullom.

The deadline for flag purchase is April 7. Questions and/or orders may be directed to Suellen Fink at 309-531-5170, Marge Kross at 815-689-2874, or PO Box 125, Cullom, IL 60929.

Cub Scout Pack 802 Runs Pinewood Derby

Cub Scout Pack 802 of Campus held its monthly meeting January 29 in the hall in Campus. After a discussion of upcoming events, the local Pinewood Derby was run.

The winners of the **Lion Den** were: Brynner Dietz, first place; Jess Small, second place.

The winners of the **Tiger Den** were: Jacob Oelschlager, first place; Owen Griner, second place.

The winners of the **Wolf Den** were: Garrett Smolkovich, first place; Lance Hummel, second place; Cameron Palmer, third place.

The winners of the **Bear Den** were: Reese Raymond, first place; Tysen Walker, second place.

The winner of the **Webelos Den** was Zeke Houberg.

The overall pack winners were: Smolkovich, first place; Oelschlager, second place; Dianna Kester, third place.

Other racers in the open class – for anyone who wanted to race a car – were: Hummel, Small, O. Griner, Tucker Griner, B. Dietz, Joe Dietz, Kristin Dietz, Adalynn Dietz, Z. Houberg, Fabienne Houberg, Aileen Houberg, Rick Kester, Curtis Kester, Josephine Kester, Elvis Burgess, and Justin Oelschlager.

REAL ID Act Legislation Supported by Secretary White Passes Senate Committee

Illinois Secretary of State Jesse White has announced that REAL ID Act legislation, which authorizes the Secretary of State's office to offer customers the option to obtain either a REAL ID-compliant driver's license/identification card (DL/ID) or a noncompliant DL/ID, passed the Senate Executive Committee.

Illinois is currently REAL ID compliant through an extension granted by the U.S. Department of Homeland Security (DHS) in recognition of the state's recent improvements to the issuance process and security upgrades to the DL/ID design.

Senate Bill 674, which now goes to the full Senate for consideration, is sponsored by state Sen. Iris Martinez (D-Chicago) and is designed to give the public the right to choose between a REAL ID-compliant card and a noncompliant card, similar to other states that have been declared REAL ID-compliant by DHS.

The documents required to obtain a REAL ID-compliant card are more extensive than those required for a noncompliant card, such as showing identity and establishing legal presence. The main documents required to satisfy these federal requirements are U.S. passports, certified copies of birth certificates or federally-mandated immigration documents. The requirements to present these additional documents will apply to new applicants and to customers who have a current noncompliant DL/ID and choose to obtain a REAL ID-compliant card.

If customers do not wish to obtain the REAL ID-compliant card, they do not need to take in additional documentation. Noncompliant cards will be marked "Not for Federal Identification." According to the Transportation Safety Administration (TSA), individuals with noncompliant DL/IDs will be required to present an alternative to a

REAL ID-compliant DL/ID, such as a U.S. passport, which itself is considered REAL ID-compliant, to board an airplane or gain access to a military or federal facility.

Several states that have achieved full REAL ID compliance offer the public the choice between REAL ID-compliant and noncompliant cards. In Wisconsin, only 22 percent of citizens have chosen to apply for the REAL ID-compliant card. According to Wisconsin officials, many citizens who do not fly or have a reason to visit federal facilities or military bases have opted for the noncompliant card. This is also true in other states, such as Arizona, Nevada and West Virginia, that offer the two options.

The REAL ID Act is a federal mandate by DHS that sets standards for state-issued DL/IDs and prohibits federal agencies from accepting DL/IDs from states that do not meet the standards. Last summer, DHS acknowledged that the changes Illinois made to the issuance process and card design helped the state meet REAL ID standards. These changes produce a more secure driver's license and identification card, according to DHS.

White noted DHS has granted Illinois an extension of time through October of this year to become full REAL ID-compliant. In addition, DHS stated there will be no security changes at airports before Jan. 22, 2018. However, after this date, DHS clarified that citizens from states that are noncompliant and have not yet received an extension of time to become compliant will not be allowed to board airplanes unless they present an alternative acceptable document such as a U.S. passport. If necessary, Illinois still has the option of applying for another compliance extension for 2018.

According to DHS documents, the Secretary of State has satisfied approximately 90 percent of the REAL ID requirements. The office is currently working on the remaining ten percent that includes: procuring the funding to remodel and reconfigure the state's Driver Services facilities, moving the camera function to the front of the process and initiating an electronic verification procedure with the federal government to verify required identity documents, such as a birth certificate or a U.S. passport.

Scanlon

COLLISION SPECIALISTS

Auto and Heavy Duty Truck Collision Specialists

9392 W. Rte. 115 Herscher, IL
Phone (815) 426-2178 Fax (815) 426-2921
www.scanloncollision.com

Mike - Steve - Tom - Kory

Email - Tom@ScanlonSales.com

PRAYER TO THE BLESSED VIRGIN
(Never known to fail)

Oh most beautiful flower of Mt. Carmel, fruitful vine, splendor of Heaven, Blessed Mother of the Son of God, Immaculate Virgin, assist me in my necessity. Oh, Star of the Sea, help me and show me herein you are my Mother, Oh, Holy Mary, Mother of God, Queen of Heaven and Earth, I humbly beseech you from the bottom of my heart to succor me in this necessity. There are none that can withstand your power. Oh, show me herein you are my Mother, Oh, Mary, conceived without sin, pray for us who have recourse in thee. (3x). Holy Mother, I place this cause in your hands. (3x).

Holy Spirit, You who solve all problems, light all roads so that I can attain my goal. You who give me the divine gift to forgive and forget all evil against me and that in all instances of my life You are with me. I want in this short prayer to Thank You for all things as you confirm once again, that I never want to be separated from You in eternal glory. Thank You for your mercy toward me and mine.

The Person must say this prayer 3 consecutive days. After 3 days the request will be granted. This prayer must be published after the favor is

We will not be open
Monday,
February 20
in observance of
President's
Day

Dwight Bank

Branch of Bank of Pontiac

132 E. Main, Dwight • (815) 584-1855
www.bankofpontiac.com

INDEPENDENT INSURANCE AGENT
AAA
EXPECT SOMETHING MORE™

Jessica knows peace of mind is priceless.

Partnering with AAA lets us offer you the peace of mind of quality insurance—at savings of up to \$338.

Contact us for a fast, easy, hassle-free quote:

Allison Insurance Agency
Lauritzen Insurance Agency
Serving the Dwight and Gardner area
815-237-8085
A subsidiary of Complete Insurance Services, Inc.
Insurance underwritten by Auto Club Insurance Association or MemberSelect Insurance Company. IA-1584-IL

I got my Tax Refund and Trainor saved me money on my New Carpets!

I'm ROLLING in it!

LOWEST PRICES IN THE AREA!

FREE ESTIMATES

25th Year in Business

Trainor Flooring

815-672-6465

411 E. Main St. • Streator

\$ \$ \$ \$ \$

Tired Of Paying
\$100's of Dollars to
Get Your Taxes Prepared?
Call Dwight Tax Pros today! Local office
with the lowest rate.

30% Off with this coupon
Offer expires 2.22.2017

No time to spend at the tax office? No problem!
Ask about our document pick-up service.

Dwight Tax Pros
(815) 374-5090
105 1/2 E. Chippewa St., Dwight - Walk-ins Welcome

Barbara DeWaard
fine art

COLORED PENCIL
Portraits & Landscapes
Barbara DeWaard, CPSA
815.584.1881
Prints and notecards
available at The Paper.

What Are The Benefits
of Owning a Liberty Village Villa?

•Maintenance-free lawn care all year round, including snow removal.
•First priority for admission to our retirement apartments.

•10 free days of assisted living care.
•A peaceful environment close to shopping and entertainment.

Liberty Village of Streator
2322 N. Eastwood Ave., Streator, IL 61364
815-672-1900

Dwight Scholastic Bowl



DWIGHT TROJANS’ SCHOLASTIC BOWL SENIORS Alex Pampinella and Brendan Reamer.

The JV Trojans’ scholastic bowl team had a great night at PBL February 6, defeating PBL 190-70, while being edged out by Cissna Park, 190-210.

Andrew Myzia led the team as captain, earning 11 toss-ups, followed by Joey Scott with four, Owen Van Der Karr and Kathryn Berta with two each, and Bianca McKonkey earning a bonus.

The varsity struggled in their first match, losing to Cissna Park on the last question, 290-260.

Brendan Reamer led the team with four toss-ups. Alex Pampinella, Bubba Schultz, and Hayden Tjelle each had one.

The Trojans bounced back to knock off PBL 360-180, holding onto the conference lead.

Team captain Reamer again scored four to lead the team, with Mason Imhoff adding three. Pampinella and Schultz both scored two.

On Senior Night in Dwight, the varsity Trojans’ Scholastic Bowl team picked up two wins over Iroquois West – lighting up the Victory Light at DTHS.

ance at NAQT state. Dwight would go 3 - 7 on the day but finish 3 - 1 against schools with enrollments under 1000 students.

"It was kind of a rough day but we got to see the best of the best. I thought we did pretty well against the schools our size and I hope that we learned from this," said Trojan head coach Robert Webber.

Dwight was winless in their morning pool, dropping matches to Piasa Southwestern A (260-65), powerhouse Illinois Math & Science Academy (270-30), Waubonsie Valley (440-75), Homewood-Flossmoor (200-70), and perennial power Rockford Auburn (375-70). The average enrollment of Dwight's opponents in the morning was 1,800 students.

In the afternoon rounds, the Trojans went 3 - 2 against teams with similar records. They picked up a 130 - 80 win against Edwards County, suffered a 120-70 loss to Batavia (enrollment 1938), a 160-85 win over Piasa Southwestern B, a 120-90 win over New Berlin, and took a 215-135 loss to Mattoon (enrollment 1047).

Senior captain Brendan Reamer led the team with 20 toss-ups for the day. Senior Alex Pampinella (13), Juniors Bubba Schultz (11), Hayden Tjelle (4), Mason Imhoff (2), and Sophomore Andrew Myzia (1) all scored for the team.

Dwight wraps up their SVC regular season on Wednesday, Feb. 15 with a conference match against Watseka and a non-conference match against

Saunemin UMC Chicken Supper Feb. 25

Saunemin United Methodist Church will host their Chicken Supper Saturday, February 25, from 4:30-6:30 p.m. at the Community Building.

The menu includes fried chicken, green beans, mashed potatoes, gravy, roll, drink, salad bar, and homemade pies and desserts.

Carry-outs will be available. A fee applies, with proceeds going towards the new church building fund.

President’s Day Celebration in Cullom Feb. 20

The Cullom American Legion is celebrating President’s Day the night of Monday, February 20.

The bar will be open from 4:30 p.m. to close. There will be snacks on the bar.

The event is hosted by the American Legion Skinner Trost Post #122 of Cullom and the Sons of the American Legion (SAL) Detachment of Illinois Post #122 of Cullom.

How well do you know your presidents?

1. At 6’4”, he was the tallest president.
2. He was the only president who never married.
3. He was the youngest man to succeed as president.
4. He was the only president elected for two nonconsecutive terms.
5. He had the most children.

Answers: 1. Abraham Lincoln 2. James Buchanan 3. Theodore Roosevelt 4. Grover Cleveland 5. John Tyler

KRISTY A. MASCHING
LIVINGSTON COUNTY CLERK & RECORDER
112 W. Madison Street
PO Box 618
Pontiac, IL 61764-0618
Ph: (815) 844-2006 Fax: (815) 842-1844

EARLY VOTING, VOTE BY MAIL, and GRACE REGISTRATION DATES
General Consolidated Election-April 4, 2017

Early Voting, Vote by Mail, and Grace Registration will be conducted on the following dates prior to the April 4th Consolidated General Election. **Voter registration closes on Tuesday, March 7, 2017**

Dates	Location	Hours
MONDAY-FRIDAY February 23-April 3	Livingston County Clerk’s Office 112 W Madison St – Pontiac	8:00 AM to 4:30 PM
SATURDAY March 4 & 25 April 1	Livingston County Clerk’s Office 112 W Madison St – Pontiac	9:00 AM to 12:00 Noon
TUESDAY April 4 (Grace Registration Only)	Livingston County Clerk’s Office 112 W Madison St – Pontiac	6:00 AM to 7:00 PM

What is Early Voting? Early Voting starts February 23 and ends April 3, 2017. This process allows any registered voter in Livingston County to use the above location to cast their ballot prior to Election Day. Early voters must be registered Livingston County voters. No excuse or reason is necessary to apply.

Vote by Mail Voting: Starts Thursday, February 23 and continues through Monday, April 3, 2017. A person may request a Vote by Mail ballot by USPS no later than March 30th and in person through April 3rd without specifying a reason. In order to be counted the ballot must be postmarked by midnight or returned in person by 7 PM to the County Clerk’s Office on April 4th.

Grace Registration and Voting begins March 8th and continues through April 4th. This is for new registrants and those who have transferred or moved and did not update their voter registration before March 7th. Voting takes place at the same time registration is made in the County Clerk’s Office.

Additional election information, as well as Applications for Ballots and Sample Ballots may be obtained from the Livingston County website at: www.livingstoncountyl.gov (Click on “County Services”, “County Clerk”, and “Elections”).

If you have any questions regarding voter registration, or the above information, contact
County Clerk Kristy Masching (815-842-9313)
or Election Deputy Gail Smythe (815-842-9318).

St. Peter’s Youth and Family Aebleskiver Supper February 25

Dwight’s St. Peter’s Evangelical Lutheran Youth and Family Ministry is holding an Aebleskiver and Sausage Supper Saturday, February 25, from 4:00-7:00 p.m. at St. Peter’s Church, 326 W. Chippewa, to support their youth.

“The youth and our church-family are more than ready to dive into preparing, making, serving, and eating some homemade Aebleskivers,” stated Corilyn Hensel-McCullough, Youth and Family Ministry Coordinator and Choir Director/Church Musician for St. Peter’s.

St. Peter’s Aebleskiver

and Sausage Supper is a tradition going on for more than 70 years, and all profits benefit St. Peter’s Youth and Family Ministry. Lifetime members like St. Peter’s Church Council President, Gene Mortensen, when asked when the tradition began, offered, “We’ve been doing Aebleskivers at St. Peter’s as long as I can remember.”

Aebleskivers, sometimes referred to as pancake puffs, are a light-fluffy-spherical pancake and originated in Denmark, where they are often made around Christmas, for special social events, or for birthday parties.

Likewise in the United States, Aebleskivers are eaten during several yearly occasions throughout the country and throughout the calendar year as a special occasion.

Aebleskiver Suppers are all-you-can-eat and are free for children three and under. Children four to ten years old receive a discounted price. Eat-in and carry-out dinners will be available. Advance orders will also be taken.

To order your Aebleskiver and Sausage Supper or for more information, contact the St. Peter’s office at 815-584-1199.

DISCOVER JJC

Saturday, March 4
9 a.m. to noon

You’ll be amazed at what you can accomplish at Joliet Junior College!

With more than 180 degrees and certificates to choose from, small class sizes, flexible schedules and transfer programs, you can pursue your passion at JJC for an affordable cost, whether you’re an adult looking to go back to school or a soon-to-be high school grad.

At Discover JJC, you can:

- Tour Main Campus and explore our state-of-the-art facilities and equipment
- Meet faculty in areas that interest you
- Learn about 180+ degree and certificate programs
- Attend financial aid seminars

Sign up today!

Visit jjc.edu/info/discover or call (815) 280-2493.

JOLIET
JUNIOR COLLEGE
1901

Main Campus
1215 Houbolt Rd, Joliet

Shaw Shuttles

Bryan Shaw
27184 N. 2400 East Road, Odell • 815-2281649
bkshaw@exede.net

Locally Owned and Operated Shuttle Service
Odell • Pontiac • Dwight • Gardner • Coal City • Streator and other locations.
• AIRPORT SERVICES • CONCERTS • NIGHT OUT on the TOWN • SPECIAL EVENTS

February 25
4 p.m. to 7 p.m.
Bonfield Lion’s Hall

CHILI Supper

- Silent Auction
- Raffles

\$10.00 Adults
\$5.00 Children 5 and older

All proceeds go to the Scott Family to help with expenses and Medical bills.

Any information please call Cheri at:
815 - 200 - 5854

Benefit Trivia Night Scheduled March 11 for Jonathan Becker



Jonathan Becker

Coming to the aid of one of their own, St. Mary's Parish and School in Pontiac will be sponsoring Jonathan Becker Trivia Night on Saturday, March 11 at 6:30 p.m. in the Parish Hall.

Jonathan, a fifth grader at St. Mary's School, was diagnosed with a brain tumor in January, 2017.

Jonathan is currently undergoing treatment at Lurie Children's Hospital in Chicago. He is the son of Matt and Marie Becker. Matt is a Dwight Township High School graduate while Marie graduated from Seneca High School, residing in the Mazon area.

All proceeds from the event will go towards offsetting expenses the family has accumulated during this challenging endeavor.

Entry fee for the event is per table, with teams of six to 10 people being encouraged. Three cash prizes will be awarded to the top finishers after eight rounds of competition.

Registration forms can be

found on the school's website: www.stmaryspontiac.org or the parish website : www.stmaryspontiacil.org or at the St. Mary's School office.

Support is also being sought for sponsorship for each of the rounds from local businesses or interested parties.

Those donating \$100 will have their business or personal name displayed on the message board and announced by the emcee prior to that particular round of questions.

Further information can be obtained by contacting the aforementioned websites or Amy Brummel from the Bank of Pontiac by calling (815) 993-1582, or by emailing: brummels_3@yahoo.com

Jonathan's ordeal has been lightened by an outpouring of support from the St. Mary's family, along with a recent visit from Chicago Cubs World Series star Anthony Rizzo, himself a cancer survivor.

"This is our chance to help this family even more," Chairperson Alison Tarr explained.

"We want them to focus on doing whatever they can to help Jonathan. Hopefully, the response for this event will be beneficial. We do know that his parents, Matt and Marie, along with his siblings, Michael, Zach, and Grace, are just so thankful for the support they have received from family and friends."

New Life Assembly of God Farewell Open House for the Scotts February 19



Pam and Ron Scott

Ron and Pam Scott have been a part of the Dwight community and New Life

Assembly of God, 903 S. Old Route 66, for over 29 years, and before they move to Florida, they will be honored with an Open House to say thank you and goodbye.

On Sunday, February 19, New Life Church will start with lunch at 12:30 p.m. and enjoy coffee and desserts until 5:00 p.m.

The public is invited to attend and pass this information on to anyone who knows the Scotts.



Isabell Rose Seanard

A girl!

Jordan Seanard and Krystle Gregory, Newark, are proud to announce the birth of their daughter, Isabell Rose Seanard.

Isabell was born December 15, 2016, at Rush-Copley in Aurora at 12:46 p.m. She weighed seven pounds, five ounces, and was 19.5 inches long.

Happy grandparents are Mel and Clyde Oelschlager of Dwight, Hugh and Chaylene Seanard of Iowa, Penny and Bob Wing and Ron and Jill Gregory – all from Wheaton. Great-grandparents are Gene and Sally Pounders of Streator.

GSW Band Fund-raiser Feb. 25 in South Willy

Gardner-South Wilmington High School's band has been chosen to march in the National Memorial Day Parade in Washington D.C., and will host a fund-raiser on February 25 at Rury's Tap in South Wilmington, beginning at 7:00 p.m.

Entertainment includes performances by Burt "Sinatra" Neitzer at 8:00 p.m., with music from DJ - Party with the Pickle.

Tickets are now available for purchase at Rury's Tap, GSW HS, GGS, SWGS, and BES.

A raffle and silent auction will be held that day, with the raffles starting at noon and items including: Chicago Cubs and White Sox tickets, a custom Chicago Cubs fire pit, a 40" Samsung smart TV, baskets, and more. Winner need not be present.

Upcoming Events At Limestone Township Library

The following are upcoming events at the Limestone Township Library District.

Registration for programs is required prior to the day of the event.

- **Lego Building, Saturday, Feb. 18, 1-2 p.m.** the Lego building blocks and patron's creativity add up to lots of fun at the library For children kindergarten and up.
- **Tiny Explorers, Tuesday, Feb. 21, 10 a.m.** Playing at a number of stations, children will learn fine motor skills with the help of manipulative toys. These activities are meant for children ages six months to five-years-old.
- Storytime at Night, Thursday, Feb. 23, 6:30 to 7:30 p.m. The evening includes a mix of crafts, stories and music to help young children develop a love for reading. Parents and guardians may bring their six-months to five-year-old children.
- **Caudill Award Book Club, Monday, Feb. 27, 6:30 to 7:30 p.m.** Kids in fourth to seventh grade meet and discuss a Caudill Award-winning book from the past year. Books are available for pick-up ahead of time at the front desk. February's selection is "Echo" by Pam Munoz Ryan.

- **Teen Book Club, Tuesday, March 2, 6:30 to 7:30 p.m.** Read and discuss young adult novels for students in grades ninth through 12th grade. Books are available at the front desk. February's selection is "When She Woke" by Hillary Jordan.
- **Storytime at Night, Thursday, March 2, 6:30 to 7:30 p.m.** The evening includes a mix of crafts, stories and music to help young children develop a love for reading. Parents and guardians may bring their six-months to five-year-old children.
- **Happy Birthday, Dr. Seuss Party, Saturday, March 4, 1 to 2:30 p.m.** Children in preschool through third grade may join the celebration by reading with crafts, games and fun sponsored by the Friends of the Limestone township Library.

The library will be closed Monday, Feb. 20 in observance of President's Day. They reopen Tuesday, Feb. 21, at 10 a.m.

For more information or to register for any programs, stop in at the library at 2701 W. Tower Road or call (815) 939-1696. The library website is: www.limestonelibrary.org

St. Paul School, Odell, To Hold Spaghetti Dinner and Auction

St. Paul School will hold its annual Spaghetti Dinner and Auction on Saturday, March 4, 2017, at a new venue.

This year's event will be held at St. Patrick's Parish Hall in Dwight.

Doors will open at 4 p.m. for item viewing, silent auction bidding and basket raffle tickets. Dinner will be served from 5:30-8 p.m.

The live auction will begin at 7 p.m.

The menu will include spaghetti with meat sauce, salad, garlic bread, drink and dessert.

Tickets are on sale for adults and children 10 and under, with an immediate family maximum discount.

Carryouts are available. Dinner purchase is not necessary to participate in the auction and raffle.

More items are coming in each day for the auction. Participants will bid on items as diverse as Chris Stapleton concert tickets and a truck-load of gravel. The event will include a kiddie auction as well.

All proceeds benefit St. Paul School students. A full listing of auction items will be available at: www.stpaulodell.com

TRIVIA NIGHT

TO BENEFIT
JONATHAN BECKER & FAMILY

Jonathan is a 5th grader at St. Mary's School. He was diagnosed with a brain tumor in January 2017. Currently, Jonathan is undergoing treatment at Lurie Children's Hospital in Chicago.

We are opening our hearts to help the family and all proceeds from this trivia night will go to the Beckers' fund at the Bank of Pontiac.

His parents, Matt and Marie Becker, along with siblings Michael, Zach, and Grace are so thankful for the support from family and friends.

5:45pm - Packet pick-up
6:30pm - Trivia begins

1st Place Team: \$250
2nd Place: \$175
3rd Place: \$100

This fun-filled evening is for the whole family. Teams of 6 to 10 people are encouraged. A variety of entertaining categories will be asked.

Entry fee is \$50 per table.

Registration forms can be found at www.stmaryspontiac.org
Forms and payment can be delivered to St. Mary's School, 414 N Main Street, Pontiac, IL 61764.
Sandwiches, desserts, and drinks will be available. For more information, please contact Martha Grell at 309-275-9195 or grell48@frontier.com

50/50 RAFFLE

Saturday, March 11, 2017
St. Mary's Parish Hall & Gym
414 N Main Street, Pontiac, IL. Enter at gym doors.

All funds raised will go to the Jonathan Becker benefit fund at the Bank of Pontiac

BENSON

Insurance Agency, Inc.

514 Depot Street
PO Box 329
Mazon, IL 60444-0329

Benson-Insurance.com
SBenson@Benson-Insurance.com

815-448-2155
815-448-2159 Fax

SCOTT BENSON

Bake Sale & Craft Bazaar

All proceeds to benefit Alzheimer's Association.

Thursday, February 16
9-2

Heritage Health
300 E. Mazon, Dwight 815-584-1240

Streator Eagle 6

301 Danny's Dr.
Northpoint Plaza
Streator, IL

Featuring reserved luxury seating, craft beers and wines, and free refills.

See you at the movies!

Bring in this coupon and enjoy:

Free Small Popcorn with the purchase of a drink.

Expires: 3/31/17

Thursday, February 16

Fifty Shades Darker (R) Thu: 1:45, 4:40, 7:40

John Wick: Chapter 2 (R) Thu: 1:00, 4:00, 7:15

The Lego Batman Movie 3D (PG) Thu: 4:10 PM

The Lego Batman Movie (PG) Thu: 1:30, 7:00

The Space Between Us (PG-13) Thu: 1:10, 4:00, 6:45

A Dog's Purpose (PG) Thu: 1:15, 4:25, 7:10

For full movie listings and to buy ticket, visit www.eagletheater.net

Showtime Hotline: 815.673.7229

Franklin Corner

**Gifts
Women's Apparel
and Accessories
Local Art...**

art prints, books, jewelry, quilted items, scarves, soap, bath salts, many one-of-a-kind items

Avery and Addi modeling Franklin Corner fashions.

162 East Main Street • Dwight • 815-374-5080
Open Wed., Thurs., Fri. 4-9 p.m., Sat. 11 a.m.-9 p.m.

THE POINTE

At Pontiac
Extraordinary Senior Living

APARTMENTS AVAILABLE

Are you at Least 65 years old?

Is managing yourself at home getting too difficult?

You may qualify for one of our upscale apartments!

Our Services include:

- Certified staff on-site 24/7
- Licensed staff on call 24/7
- Medication assistance and education
- Weekly housekeeping and laundry services
- Coordination of services with physician & specialists
- Daily activities and weekly outings
- Call light response system in each apartment
- Super high speed wireless internet
- Three well balanced meals a day in a beautiful dining room

To Schedule a Tour
Please call (815)844-6300

Located at:
120 N. Deerfield Road
Pontiac, IL 61764

WANTED TO BUY!

GOLD • SILVER • PLATINUM • COLLECTIBLES

WANTED! GOLD JEWELRY

We buy gold, any condition, unused, broken & incomplete. Chains, bracelets, necklaces, rings, pendants, charms, earrings, brooches, nuggets, pins, clips, and dental gold. White, yellow, & rose gold. We also buy silver and platinum jewelry.

Gold at
\$1100
an oz



WANTED! STERLING SILVER



We buy Flatware, Tea Sets, Goblets, and Jewelry, etc. Anything marked Sterling

WANTED! FINE WATCHES



We buy Wrist & Pocket Watches: Rolex, Tiffany, Cartier, Hublot, Omega, Chopard, Patek Philippe, Ebel, Waltham, Vacheron, LeCoultre, Hamilton, Breitling, Elgin, Illinois, Gruen, and others. Any Chronograph.

WANTED! JEWELRY & DIAMONDS

We buy Loose, Mounted, Antique, Vintage, New, Diamond Rings, Brooches, Bracelets, Engagement Sets, Earrings, Pendants, Pins & Charms. Loose Diamonds, Sapphires, Emeralds, Rubies, all Gemstones, & Rare Vintage Costume Jewelry, etc.



WANTED! GOLD & SILVER BULLION

We Buy GOLD, SILVER, & PLATINUM COINS & BARS Eagles, Krugerrands, Maple Leafs, Pandas, & others. Engelhard, Johnson Matthey, Credit Suisse, & others.



WANTED! US & FOREIGN GOLD & SILVER COINS & CURRENCY



We buy All Pre 1964 US silver dimes, quarters, half-dollars, & dollars. All Pre 1969 US silver half dollars. All US half dimes, nickels, three cent pieces, two cent pieces, cents, large cents etc. (Morgan & Peace dollars) US & Foreign gold coins from any date. Complete or partial coin collections, mint sets. Coin jewelry. Old US currency.

WANTED! COLLECTIBLES

WE BUY OLD TOYS & DOLLS 1960's & Older

- Hot Wheels
- Barbie's
- Pez
- Slot Cars
- G.I. Joe
- Wind Up
- Trains
- Cast Iron & Tin Toys

VINTAGE COSTUME JEWELRY & PURSES

- Antique Beaded, Mesh & Lucite Purses
- Bakelite & Old Plastic Jewelry
- Hat Pins & Tiaras
- Select Vintage Costume Jewelry

CAMERAS

- Japanese
- German (no Kodak or Brownies)



FOUNTAIN PENS

- Parker
- Waterman
- Eversharp
- Conklin
- Vintage Brands
- Select Condition
- Advertising Material

SPORTS MEMORABILIA

PRE 1960's

- Cards
- Bobble Heads
- Photos
- Autographs



MUSICAL INSTRUMENTS

- Guitars
- Mandolins
- Violins
- Trumpets
- Saxophones
- Trombones
- Any Gibson & Martin



WANTED! ANTIQUES AND ART



ART

- Oil Paintings
- Bronzes
- Art Glass
- Tiffany
- Steuben
- Galle
- Daum
- Art Pottery
- Grueby
- Hampshire
- Dedham
- Lotton Art Glass

ANTIQUES

- Lamps
- Jewelry
- Bronzes
- Anything
- Tiffany
- Cartier
- Pocket Knives



WANTED! MILITARY WAR RELICS



CIVIL WAR WWI- WWII- ALL COUNTRIES



WE BUY

- DAGGERS
- & SWORDS
- BAYONETS
- HELMETS
- HATS
- FLAGS
- MEDALS
- UNIFORMS
- Lugers
- P 38
- 45's
- PATCHES
- PHOTOS



Especially interested in all German souvenirs, Samurai swords, US paratrooper items & US leather A-2 bomber jackets.

Please bring anything you think might be of interest.

Please do not clean polish or sharpen any items
Special buying event 7 days only – buying only, nothing for sale



Local Family Owned Business for Over 25 Years

CRESCENT JEWELERS

20501 S. LaGrange Rd, Frankfort, IL 815-806-8633
N. of Rt. 30, S. of I-80, Next to Dunkin Donuts
M, T, Th, F 10-6; W 10-7, S 10-5, Closed Sunday



Centrue To Be Acquired By Midland States

Centrue Financial Corp. and Midland States Bancorp, Inc. announced Jan. 26 that Midland will acquire Centrue for \$175.1 million. The transaction is expected to close in mid-2017, subject to regulatory approvals, the approval of Centrue's and Midland's shareholders, and the satisfaction of customary closing conditions. Centrue Financial is the parent company of Centrue Bank, headquartered in Ottawa with branches in Dwight and Herscher, among 20 branches located in northern Illinois with a top five deposit market share in Kankakee and La Salle counties. The bank has total assets of \$978 million, net loans of \$677 million and total deposits of \$740 million as of Dec. 31, 2016. Established in 1874, Centrue is a regional, full-service community bank offering commercial, retail and mortgage banking serv-



ices. "Midland is an excellent merger partner for Centrue and the combination of the two companies will create an exceptionally strong community banking franchise with more than \$4 billion in total assets," said Kurt R. Stevenson, president and CEO of Centrue. Midland is a community-based financial holding company headquartered in Effingham, and is the sole shareholder of Midland States Bank. It had assets of approximately \$3.2 billion and its Midland Wealth Management Group had assets under administration of approximately \$1.7 billion as of Dec. 31, 2016. "Having competed against Centrue in our northern Illinois markets for many years, we are very familiar with their franchise and believe they will be an excellent cultural fit with Midland," said Leon Holschbach, president and CEO of Midland.



Gardner Grade School 2nd Quarter Honor Roll

High Honor Roll
Third Grade: Luca Byers, Kayla Scheuber, Nina Siano, Tony Vyce, Madelyn Wilson.
Fourth Grade: Kendall Huston, Abigail Leveille, Emma Minnick, Tyler Wilkey.
Fifth Grade: Lucie Minnick.
Sixth Grade: Tanner Fisher, Payton Leonard.
Seventh Grade: Claire Hennessy, Blake Huston, Joshua Leveille, Ethan Mack, Edith Ochoa.
Eighth Grade: Abby Beck, Chris Bexson, Koli Croy, Kevin Ferrari, Ashley Holloway, Sarah Leadingham, Dusty Manietta, Nate Wise.

Honor Roll
Third Grade: Leanna Freeman, Charlee Funes, Aiden Himes, Bret Manzello, Maddie McConahay, Summer Slichenmyer, Aubree Stein, Owen Vitko, Madison Wright.
Fourth Grade: Ryleigh Dvorak, Parker Farrero, Alaina Hadaway, Cole Hampson, Emma Norrington.
Fifth Grade: Cree Croy, Miguel Ochoa, Madalyn Olsen, Jayden Talbot, Bella Vyce.
Sixth Grade: Dylan Carpenter, Cade Croy, Chris Cvitanovich, Abbey Granger, Robert Gunty, Taeryn Lardi, Ethan Maxard, Parker Miner, Ryan Olsen, Katy Wallerich, Emma Wilson, Noah Wise.
Seventh Grade: Olivia Cerutti, Katelyn Farris, Garrett Grant, Alex Grivetti, Kaden Grivetti, Adrian Mena, Bethani Nicoletti, Blake

Patterson, Madison Ragland, Sophia Randolph.
Eighth Grade: Cam Carpenter, Goldie Hollingsworth, Ty Johnson, Avery Lenzie, Luke Maurisak, Riley Morris, Reganne Patrick, Connor Steichen, Ashlyn Wallerich.

Honorable Mention
Third Grade: Natalie Kisel, Evan Leonard, Johnny Moats, Jillian Steffen.
Fourth Grade: Hannah Balcom, Anthony Crutchfield, Owen Leonard, Ryan Millette, Grace Olsen, McKenzie Ragland, Justin Slichenmyer, Ethan Thompson, Audrina Vazquez, Quinn Walsh, Owen Wrona.
Fifth Grade: Sophia Crutchfield, Bennett Grant, Tristen Hamm, Mary Clare Phillips, AJ Pumfrey, Grace Wright.
Sixth Grade: Jayden Buchanan, Cody Frazier, Makenzi Hahn, Desi Kerr, Joey Leadingham, Damian Pavon.
Seventh Grade: Peyton Carpenter, Paige Dvorak, Michael Madonna, Ashton Mejorada, Kaycia Raszkowski, Mallory Wolf.
Eighth Grade: Mackinze Watson, Cam Younger.

OBITUARY

Richard Ralph

ODELL – Richard “Dick” Ralph, 84, of Odell died at 1:18 a.m., Sunday, February 12, 2017 at St. Joseph Medical Center, Bloomington. A Funeral Mass will be held at 10:30 a.m. today, Wednesday, February 15, in St. Paul Church, Odell, officiated by Rev. Adam Cesarek. Burial will be in St. Paul’s Cemetery, Odell. A visitation was Tuesday, from 4 until 7 p.m., in the church. The rosary was recited at 3:30 p.m. Dick was born January 12, 1933 in Pontiac, son of George and Mary Delpoas Ralph. He married Ruth Harrington May 31, 1959 in Odell. She survives in Odell. Also surviving are sons: Mike (Julie Harner) of Pontiac; and John (Sarah Streck) of Riverside; a daughter, Nicole (Roy) Rickert of Bismarck, North Dakota; and one sister, Carol Strobbe of Pontiac. Ten grandchildren: Rachael, Jake and Jackie Ralph; Luke, Will, Emma and Owen Ralph; and Molly, Paul and Elliot Rickert; and two great-grandchildren, Ryder and Todd Hollander also survive. He was preceded in death by a daughter, Jamie; three brothers and two sisters. Dick was a graduate of St. Paul High School, Odell, where he was a guard on the historic 1951 Sweet Sixteen basketball team. He served in the Army during the Korean War. In a career that spanned 50 years, he was a director for the Illinois Farmer’s Union in Springfield, where he oversaw a job training program for underprivileged youth. He had a second career as a car salesman, where his love for people and good conversation led to many friendships. A beloved family man he cherished his time with his grandchildren. Dick loved sports, playing cards, jigsaw puzzles and politics. He never met a stranger, and his homemade fudge and caramel corn were legendary. He was a lifelong member of St. Paul Catholic Church. Memorials in Dick’s name may be made to St. Paul School, Odell. His guestbook may be signed at: www.calvertmemorial.com Calvert & Martin Funeral Home, Pontiac, was in charge of arrangements.

More obituaries appear on page 9 and 21.

Letters to the Editor in *The Paper* should be limited to 250 words. Letters must be signed when submitted and received by Friday noon prior to Wednesday publication. Letters are limited to one every 60 days per household. Political letters will not run the week prior to an election. *We welcome your thoughts.*



Smith, Koelling, Dykstra & Ohm, P.C.
Certified Public Accountants and Advisors

Individual and Business Tax Preparation

140 S. Main St., P.O. Box 691
Herscher, IL 60941
Ofc: 815-426-2532 / 815-426-9808
Fax: 815-426-2586
www.skdocpa.com

Hours:
Mon. - Fri. 8 a.m.-5 p.m.
Sat. 8 a.m.-1 p.m. or by appt.
Morris hrs. by appt. only
220 W. Main St., Suite 308
815-942-2554

I’m The Victim of a Violent Crime and I Could Use Your Help

Hi, I'm Dave Voigts. I'm a former naval officer and graduate of the United States Naval Academy. I've been doing public outreach to raise awareness of an unethical government program for a couple of years now. This program is similar to non-consensual human experiments such as the Tuskegee Experiment, Atomic Radiation Experiments on children with developmental disabilities, or the MKULTRA program—where citizens were surreptitiously dosed with LSD. Also, this program uses public harassment campaigns. There are at least 10,000 US citizens who are victims. There are many tens of thousands of victims abroad. The victims have been seeking assistance for decades, and the crimes committed against them are horrific.

A television program recently aired that describes the program well. Leah Remini was the lead actress in the CBS comedy King of Queens. She has produced and starred in a documentary series titled Leah Remini: Scientology and the Aftermath. Season 1 episodes are available On Demand and through Amazon Video. The most relevant episode is episode 2, titled Fair Game. This episode describes the organized harassment campaigns used on critics and former members of the Church of Scientology. Both victims and perpetrators describe how the harassment program works.

The episode introduces Mike Rinder, the former international spokesman for the church. In the opening minutes of the show he admits “Part of my job was to discredit and destroy critics who spoke out against the church. If someone was an enemy and needed to be silenced or destroyed it was my job, and I did it.” The show also introduces some of the reporters who wrote critical stories about the church. The show details the intimidation and smear tactics used to silence those reporters.

An example is the BBC reporter John Sweeney. He was portrayed as a ‘bald lunatic’ and alcoholic. Flyers were circulated in his neighborhood, he was picketed, and a technique called ‘gas-lighting’ was used to make him doubt his own sanity. Also, the program details the coercive situations the perpetrators were placed in. The program explains how Rinder was kept in a sort of church prison for two years, and part of his release required silencing Sweeney. There’s a video clip of Mike Rinder denying his own abuse to Sweeney. The episode then flash-forwards to an admission by Rinder that Sweeney was indeed a target for discrediting and that Rinder had been abused by the church.

I can tell you that these same tactics are used on thousands of Americans in various revenge and silencing campaigns. These tactics are criminal, and entire communities are fooled into participating. Furthermore, these harassment programs use a weapon that is both classified and illegal. For a detailed explanation of the weapon and tactics I recommend the books Project: Soul Catcher and How to Tame a Demon by Dr. Robert Duncan. Both titles are available through Amazon and other booksellers.

I heard about this program in the early 2000’s. It sounded odd at first, but after hearing the same story several times from different sources, I started to investigate. I learned that this is an off the shelf process that can be hired out and is illegal. I came up with a plan to get into the program so that I could learn enough to help expose and shut it down. Through the targeting process, I found something like 50 books written by victims. There are countless TV interviews and quite a few full television shows about the program. I’ve listened to hundreds of radio interviews on the topic as well.

As I wrote in a previous ad there have been several mass shootings caused by this program. In four of the cases there are emails, YouTube videos, and blog posts by the shooter discussing their harassment. You could watch one now by searching YouTube for “My Experience as A Targeted Individual” parts 1-3. The harassment Myron May describes is identical to the harassment portrayed in the Fair Game television episode. Also, The Kansas City Star, New York Times, and CNN all reported similar information when the last shooter Gavin Long went on a rampage in Baton Rouge.

The Fair Game episode discussed some of the community discrediting materials. It showed critical websites, blogs, flyers etc. about the targets. Also, there’s a scene discussing how a garbage man came to the target’s door and explained that he had been paid to deliver garbage to a private investigator. When confronted the private investigator claimed the target was under investigation for selling drugs. There is video of the interaction.

I would like to reiterate that I am a victim of one of these campaigns. I experienced the harassment described in the Fair Game episode. Additionally, I experience the torture described in the books Project: Soul Catcher and How to Tame a Demon. Going into the program, I knew quite a few of the pieces-parts and I was able to provide some useful input as to how my campaign would progress. I’ve published that information previously, and the effort may yield a path to success. Right now, I could use some help in recovering discrediting materials. If you know of any discrediting websites, flyers, videos, etc. or if you’ve heard of anyone from out of town trying to discredit me, please let me know. I can be reached through Facebook or at 815-830-5664. As stated before, there are tens of thousands of people in this program. These folks are counting on me, and you could help them by passing along information to me. Thank you for your time and assistance.

Oh and if you have time, take a look at the Kendrick Johnson gym mat death. Here’s the CNN video <http://www.cnn.com/2013/10/09/us/georgia-gym-mat-death/>. That should seem sufficiently weird. I believe that we can get more information about that case. I know the family has been waiting for a break in the case. Submit a news tip to CNN or any local news outlet. I'd be happy to pass along what I know.

New Books, DVDs at Odell Library

The following items are now available for checkout at Odell Public Library:

Adult Fiction
Alaska Skies by Debbie Macomber; Arizona Heat by Linda Lael Miller; Assault and Beret by Jenn McKinlay; Below the Belt by Stuart Woods; Curse on the Land by Faith Hunter; The Dark Room by Jonathan Moore; Doctorow: Collected Stories by E.L. Doctorow; The Dry by Jane Harper; The Girl in the Ice by Robert Bryndza; The Guests on South Battery by Karen White; Her Every Fear by Peter Swanson; The Hero by Donna Grant; The Innkeeper of Ivy Hill by Julie Klassen; A Lowcountry Christmas by Mary Alice Monroe; The Mistress by Danielle Steel; Moonglow by Michael Chabon; Mulberry Moon by Catherine Anderson; The Nowhere Man by Gregg Hurwitz; The Protector by Donna Grant; Ring of Fire by Brad Taylor; The Sleeping Beauty Killer by Mary Higgins Clark; The Sleepwalker by Chris Bohjalian; The Trouble with Dukes by Grace Burrowes; To Capture What We Cannot Keep by Beatrice Colin; Winter Halo by Keri Arthur.

DVD
The Birth of a Nation; Deepwater Horizon; A Man Called Ove; Snowden; Surf’s Up 2: Wave Mania; Versailles, Season 1.

Young Adult
Black Moon by Romina Russell; Freeks by Amanda Hocking; Roseblood by A.G. Howard; The Speed of Darkness by Catherine Fisher; Wayfarer by Alexandra Bracken; Wind Witch by Susan Dennard.

Audiobooks
Doctorow: Collected Stories by E.L. Doctorow; The Lady of the Lankes by Josi S. Kilpack.

Adult Nonfiction
Air Fry Everything by Meredith Laurence; Butter: A Rich History by Elaine Khosrova; The Cleaning Ninja by Courtenay Hartford; Cooking for Jeffrey by Ina Garten; The King is Dead by Suzannah Lipscomb; The Lost City of the Monkey God by Douglas Preston; Rogue Heroes by Ben Macintyre; The Secret Life of Fat by Sylvia Tara, PhD; Storm in a Teacup by Helen Czerski; The Strange Case of Dr. H.H. Holmes by John Borowski; Washington’s Farewell by John Avlon.

Easy/Juvenile
Bad Kitty Takes a Test by Nick Bruel; Batgirl at Super Hero High by Lisa Yee; Dog Man Unleashed by Dav Pilkey; An Eagle in the Snow by Michael Morpurgo; Eloise at the Wedding by Kay Thompson; Esquivel by Susan Wood; Finding Wonders by Jeannine Atkins; A Greyhound, a Groundhog by Emily Jenkins; Heart to Heart by Lois Ehlert; How Do Dinosaurs Choose Their Pets by Jane Yolen; Inspector Flytrap by Tom Angleberger; Not As We Know It by Tom Avery; Rebel Genius by Michael Dante DiMartino.

WE ARE YOUR FIRST CHOICE FOR CROP INSURANCE.



1ST FARM CREDIT SERVICES
— YOUR FIRST CHOICE FOR CROP INSURANCE —



Jon Hill
Insurance Specialist

Brent Byarley
Vice President

Mike Hertz
Vice President

Agricultural Financing • Rural Home Loans • Appraisals
Leasing • Agribusiness and more.

1512 W. Reynolds Street, Suite D • Pontiac, IL 61764
(815) 844-6024 • (800) 844-8408
www.1stfarmcredit.com

Equal Credit Opportunity Lender. Equal Housing Lender. Equal Opportunity Employer.



Page 10

1



DTHS TROJANS BASKETBALL

Monday, February 6
Dwight vs. Herscher
Freshmen -

In freshmen basketball action between Dwight and Herscher February 6, the Trojans were defeated 56-45.

Lane Thompson led Dwight with 22 points, while Tyler Masching put in 14. Nathan Green scored five points, with Garrett Severson and Bryson Connor scoring two points each.

Wednesday, February 8
Dwight vs. Tri-Point
Varsity -

At home, February 8, Dwight's Justin Fox and Blake Graham each scored 33 points to lead the Trojans over Tri-Point, 89-62.

Dwight jumped out to a huge lead over the Chargers in the first quarter, taking a 30-6 lead into the second. It would be all Trojans going into the second half, as they led 52-19. T-P would fight back, but were in too deep a hole to dig themselves out.

Fox hit 15 field goals in the contest, with a 3-5 showing at the line. B. Graham buried 14 shots, including a three-pointer and 4-6 shooting from the charity stripe. Wes Pulver had six points, followed by five from Avery Crouch, who hit a three. Collin Schroeder and Morgan Fritz each added four points, with Austin Nelson putting in a bucket.

Dwight is now 15-8 on the season. The JV Trojans defeated the Chargers, 68-45.

Friday, February 10
Dwight vs. Iroquois West
Varsity -

The Trojans visited Gilman on Friday night to deal Iroquois West a 67-42 loss.

It was all Dwight early, with them taking a 20-8 lead into the second quarter and leading 37-16 at halftime.

The Trojans allowed the

Raiders back into it in the third, but were able to hold them off and keep it out of reach in order to grab their 16th win of the season.

Justin Fox led with 31 points, including 4-5 FT shooting and a three-pointer. Blake Graham hit two threes, on his way to 14 points. Noah Nutting came up with five points, including a trey, while Wes Pulver put in four points. Logan Graham provided a trifecta for Dwight, with Cal Schultz, Carter Wykes, Collin Schroeder, Austin Nelson, and Morgan Fritz each contributing two points.

Saturday, February 11
Dwight vs. Pleasant Plains
Varsity -
Riverton Shootout

The Trojans were taken out by Pleasant Plains, 58-51, at the Riverton Shootout February 11, falling to 16-9 on the year.

It was knotted at 18 after one quarter, but the Cardinals came out strong in the second, holding Dwight to just four points in the frame.

At the half, the Trojans tried to get back on track, but were outscored 16-9 in the third, leaving them down 45-31 heading into the fourth quarter.

Dwight would put up 20 points in the fourth, outscoring Pleasant Plains by seven – but it wasn't enough.

Justin Fox led all scorers with 20 points, including a three, to go with eight boards, four assists, and a steal, while Blake Graham added 13 points, with one three, an assist, a block, and a steal. Logan Graham connected on two treys, with Carter Wykes coming up with five points, including a three-pointer. Cole Hahn had four points and a steal, while Cal Schultz nailed a three and dished an assist.



Tuesday, January 31
Dwight vs. Elwood
8th Grade -

In eighth grade action, Dwight fell to Elwood, 25-19, 25-11.

Nellie Rieke led with five points and two digs, with Faith McInerney adding three points, including an ace. Nora Anderson had two points, with an ace, two kills, two digs, and an assist. Emily Weissmann added a point, two digs, and a kill, with Kayla Kodat coming up with an ace. Alexis Thetard saved three digs to go with two kills, while Jordan Schultz had three digs.

Thursday, February 2
Dwight vs. Pontiac
6th Grade -

The sixth grade Lady Redbirds traveled to Pontiac February 2, grabbing a 17-25, 21-25, 15-9 victory in "B" game play.

Kira Bean led with nine points, with Emelia Eitenmiller scoring six. Sophie Anderson, Milana Bradley, and Skylar Horrie each added three points. Maya Green and Avery Scheuer had two and one point(s), respectively.

Dwight lost in the "A" game, 8-25, 26-24, 7-15.

Anderson led the team with eight points, followed by Scheuer with seven. Eitenmiller, Green, and Horrie all chipped in a point.

Dwight vs. Ottawa Shepherd
7th Grade -

Dwight's seventh graders fell in two sets to Ottawa Shepherd, 23-25, 16-25.

Erin Anderson led the Lady Redbirds with six points, including two aces and two digs. Hailey Heath had four points, with three aces and two digs, while Alexis Thetard led the team with seven kills and four digs. Jordan Schultz contributed three points and three digs.

In the eighth grade meeting versus Ottawa Shepherd, Dwight won 26-24, 23-25, 25-21.

Nora Anderson led with 18 points, including seven aces, four kills, and two assists. Faith McInerney added nine points, with three aces and two kills, while Alexis Thetard had five points, six digs, five kills, a block, and an assist. Jordan Schultz had five points, including four aces, seven digs, and a kill, with Emily Weissmann contributing five points, with four aces and seven digs. Kayla Kodat came up with four points, four kills, and three assists. Izzy Burkhardt provided two digs, an assist, and a kill, while Nellie Rieke had one kill.

Monday, February 6
Dwight vs. Elwood

7th Grade - IVC Tourney
The seventh grade Lady Redbirds traveled to Mazon to play in IVC tournament action, upsetting third-ranked Elwood in three sets, 23-25, 25-15, 25-20.

Erin Anderson led the team with a record-setting season best 17 points, including 12 aces, a dig, and a kill. Kira Bean added nine points, with five aces, while Alayna Airgood had eight points, five aces, a dig, a kill, and an assist. Maya Green led the team with six kills to go with six points, including four aces. Hailey Heath also had six points, with an ace and a dig, while Addy Harms added an ace, two assists, a dig, and a kill. Sophie Anderson contributed an ace, with Lora Weir providing two kills. Mikalah Bregin had one kill.

**Dwight vs. Seneca
7th Grade - IVC Tourney**
Dwight would find themselves on the losing end of a 12-25, 13-25 decision when they took on Seneca later in the day.

Kira Bean led the team with three points, including one ace. Hailey Heath added two aces, a dig, and a kill, with Mikalah Bregin leading the team with four digs. Erin Anderson had a point, a kill, and a dig, while Maya Green added an ace. Addy Harms contributed an assist and a dig, followed by two digs from Alayna Airgood.

**Dwight vs. Odell
8th Grade -**

Livingston County Tourney
Dwight defeated Odell in the Livingston County Tournament, 25-22, 25-17, when they met February 6.

Kayla Kodat led with 15 points, including six aces and two kills. Nora Anderson added four points, with three aces, four assists, and two kills. Alexis Thetard followed with two aces, four kills, a block and a dig, while Faith McInerney had two points, including an ace and two kills. Alexis Cuaya provided two points, with one ace. Jordan Schultz saved eight digs to go with one point. Nellie Rieke and Izzy Burkhardt each added a kill. Emily Weissmann saved a dig.

**Dwight vs. St. Mary's
8th Grade -**

Livingston County Tourney
The Lady Redbirds lost to St. Mary's in the LCT, 17-25, 23-25.

Faith McInerney led Dwight with nine points, with three aces and a kill. Kayla Kodat had eight points, including four aces, a kill, and an assist. Nora Anderson added two points, with an ace, four kills, three assist, and a dig, while Nellie Rieke had two points, with one ace. Alexis Thetard contributed four kills and two blocks, with

Izzy Burkhardt adding a kill and a dig. Emily Weissmann and Jordan Schultz each saved a dig.

**Tuesday, February 7
Dwight vs. MVK
7th Grade - IVC Tourney**

Dwight fell in two sets to IVC Tournament hosts MVK, 21-25, 12-25, on February 7, taking fourth overall in the tourney – their best placing in the past four seasons.

Alexis Thetard led the Lady Redbirds with eight points, including four aces, three digs, and two kills. Hailey Heath added four points, with three aces and two digs, followed by Alayna Airgood with two points, including an ace, an assist, and a kill. Erin Anderson provided a point and five kills, with Addy Harms contributing two assists, a kill, and a dig. Jordan Schultz saved two digs. Kira Bean scored one point.

**Thursday, February 9
Dwight vs. Shabbona
6th Grade -**

Dwight's sixth grade Lady Redbirds traveled to Morris to play Shabbona February 9, winning the "A" game in three sets, 7-25, 25-17, 15-10.

Kira Bean led in scoring with seven, while Sophie Anderson added six. Avery Scheuer scored three, with Emelia Eitenmiller and Maya Green each scoring two.

In the "B" game, Dwight won 25-15, 25-14.

Leading scorers were Bean and Eitenmiller with nine points each. Anderson had five points, with Milana Bradley and Green each chipping in two.

**Dwight vs. St. Mary's
7th Grade -**

Livingston County Tourney
The seventh grade Lady Redbirds traveled to Odell to play in the first night of the Livingston County Tournament February 9, taking a loss in two sets to St. Mary's, 3-25, 19-25.

Erin Anderson led the team with four points, including three aces, while Alayna Airgood added two points, with one ace. Hailey Heath, Addy Harms, and Maya Green each had an ace, with Heath adding a kill.

**Dwight vs. Odell
7th Grade -**

Livingston County Tourney
In their second game of the night, Dwight fell to host, Odell, 19-25, 20-25.

Erin Anderson had eight points, with six aces, to lead the team. Addy Harms added six points, including four aces. Mikalah Bregin and Lora Weir each provided an ace, with Weir adding a kill. Alayna Airgood dished an assist to go with one kill. Hailey Heath scored a point.

Dwight vs. Gardner

8th Grade - IVC Tourney
In IVC play February 9, the Lady Redbirds took an 18-25, 13-25 loss to their rivals from Gardner.

Nora Anderson and Alexis Thetard each scored five points, with Anderson coming up with an ace, five assists, and a block, and Thetard adding four kills, two digs, and a block. Emily Weissmann had two points and four digs, while Nellie Rieke contributed two points and an assist. Jordan Schultz and Faith McInerney had a point each, adding four digs and three kills, respectively. Kayla Kodat saved two digs to go with her one kill. Izzy Burkhardt had one kill.

**Saturday, February 11
Dwight at Prairie Central
8th Grade - LCT**

The Lady Redbirds got a 25-25, 25-17 win in LCT action at Prairie Central February 11.

Kayla Kodat and Alexis Thetard each had seven points, with an ace, three kills, and a block, plus four and one dig(s), respectively. Emily Weissmann added six points, including two aces and three digs, while Faith McInerney had five points, with one ace. Jordan Schultz contributed three points, including an ace, four digs and a kill. Nora Anderson provided two points, five assists, and a kill. Izzy Burkhardt added two kills and a dig, with Nellie Rieke coming up with a kill.

F16120017 CALI
IN THE CIRCUIT COURT
OF THE
11TH JUDICIAL CIRCUIT
LIVINGSTON COUNTY—
PONTIAC, ILLINOIS

Caliber Home Loans, Inc.
Plaintiff,
vs.
David Decoste aka David G.
Decoste; Brittani Keesecker
aka Brittani N. Keesecker
aka Brittani G. Keesecker;
Unknown Owners and Non-
Record Claimants
Defendants.

CASE NO. 16 CH 75
408 South Chicago Street
Dwight, Illinois 60420

NOTICE FOR
PUBLICATION

The requisite affidavit for publication having been filed, notice is hereby given you, David Decoste aka David G. Decoste, and UNKNOWN OWNERS and NON-RECORD CLAIMANTS, defendants in the above entitled cause, that suit has been commenced against you and other defendants in the Circuit Court for the Judicial Circuit by said plaintiff praying for the foreclosure of a certain mortgage conveying the premises described as follows, to wit:

THE NORTH 80 FEET OF
LOTS 9 AND 10 IN BLOCK
11 IN RUTZER'S SECOND
ADDITION TO THE VIL-
LAGE OF DWIGHT, LIV-
INGSTON COUNTY, ILLI-
NOIS.

P.I.N.: 05-05-09-277-006

Said property is commonly known as 408 South Chicago Street, Dwight, Illinois 60420, and which said mortgage(s) was/were made by David G. Decoste and Brittani Keesecker and recorded in the Office of the Recorder of Deeds as Document Number 00630898 and for other relief; that Summons was duly issued out of the above Court against you as provided by law and that said suit is now pending.

NOW THEREFORE, unless you, the said above named defendants, file your answer to the complaint in the said suit or otherwise make your appearance therein, in the Office of the Clerk of the Court at Livingston County on or before MARCH 10, 2017 a default may be taken against you at any time after that date and a Judgment entered in accordance with the prayer of said complaint.

This communication is an attempt to collect a debt and any information obtained will be used for that purpose.

Steven C. Lindberg
ANSELMO LINDBERG
OLIVER LLC
1771 W. Diehl Rd., Ste 120
Naperville, IL 60563-4947
630-453-6960 | 866-402-8661
| 630-428-4620 (fax)

Attorney No. Cook 58852,
DuPage 293191, Kane 031-
26104, Peoria 1794,
Winnebago 3802, IL
03126232
aenclosure@
ALOClawGroup.com

THIS LAW FIRM IS
DEEMED TO BE A DEBT
COLLECTOR.

Church Dartball League

The Church Dartball League results from the February 6 match-ups are as follows:

	W	L
Mazon Cong.	2	1
Trinity Lutheran	1	2
Essex-Bonfield	2	1
Church of Hope	1	2
St. Peter's Luth.	1	2
New Life		
Assembly/God	2	1
Dwight Meth.	3	0
Dwight Cong.	0	3
Emmanuel Luth.	3	0
BYE		

Current League Standings

	W	L
Dwight Meth.	16	5
Mazon Cong.	15	6
New Life		
Assembly/God	14	7
Emmanuel Luth.	13	8
Trinity Lutheran	12	9
St. Peter's Luth.	10	11
Essex-Bonfield	10	11
Dwight Cong.	8	13
Church of Hope	7	14

Schedule for Feb. 20 at 7

- Essex-Bonfield at Dwight Congregational.
- Dwight Methodist at New Life Assembly of God.
- St. Peter's Lutheran at Mazon Congregational.
- Emmanuel Lutheran at Trinity Lutheran.
- Church of Hope has a bye.

ADVERTISE IN THE PAPER.
CALL 815-584-1901

FIORITTO'S
ANTENNA & SATELLITE SALES & SERVICE
In business since 1969

HD Antennas • Direct TV • Dish

7 Days A Week (call any time)

Locally Owned! (815)474-1365 Veteran! Fully Insured

Route 66
Tire & Auto

From the wipers to the tires,
and everything in between, See us for ALL
your Automotive Needs!

815-584-3054

Firestone Farm Tires • Cooper Tires • Towing

\$17.95 Oil, Lube
& Filter

No appointment necessary!
Monday - Friday, 7-4:30

Up to five quarts of house bulk oil. Synthetics and diesels not included.
Shop Chemical and Disposal Fees and Misc. Shop Charge \$4.00



301 SOUTH LADD ST.
PONTIAC, ILLINOIS 61764

815-844-3138

New Vehicles

'17 Edge	'16 Expedition	'16 F150	'16 Edge	'17 Expedition	'17 Explorer
'16 Focus SE	'17 F150	'17 Escape	'16 Focus	'17 Superduty	'17 Fusion

FEATURED USED VEHICLES



'16 Fusion SE, 33K, 2 in stock
starting at \$15,900



'12 Fusion SEL, 40K, Leather
\$12,900

TRUCKS

'16 F150 S/C XLT, 23K, 4WD, 8' bed.....	\$29,900
'16 F150 Crew Lariat, 18K, 4WD.....	\$40,900
'15 F150 Crew Lariat, 12K, 4WD	\$43,900
'15 F150 Crew XLT, 18K, 4WD	\$32,900
'14 F150 Crew XLT, 40K, 4WD	\$27,900
'14 F150 Crew XLT, 45K, 4WD	\$28,900
'14 F150 Crew XLT, 12K, 4WD	\$30,900
'13 F150 Crew XLT, 18K, 4WD	\$28,900
'13 F150 S/C XLT, 9K, 4WD	\$27,900
'10 Ranger XL, 123K, 2WD	\$ 6,900
'04 F150 Crew Lariat, 221K, 4WD	\$7,900
'03 Ram 1500, 101K, 4WD	\$7,900
'02 F150 Crew Lariat, 160K, 4WD	\$6,900
'01 C2500HD, 82K, 2WD	\$6,900
'99 F150 SC XLT, 305K, 4WD	\$2,900

CARS

'16 Fusion SE, 33K	\$15,900
'16 Fusion SE, 33K, MyFord Touch	\$16,900
'14 Camaro LT Conv., 16K	\$19,900
'14 Focus SE, 39K	\$11,900
'13 Fusion Titanium, 61K, Sunroof, NAV	\$15,900
'13 Fusion SE, 52K, Sunroof	\$12,900
'12 Fusion SE, 101K.....	\$7,900

'12 Fusion SEL 40K, Sunroof.....	\$ 12,900
'12 Focus SE, 77K	\$8,900
'10 Milan Premier, 119K, Sunroof, Leather	\$ 7,900
'08 Lucerne CXL, 106K, Leather	\$7,900
'08 Fusion SEL, 138K, Sunroof, Leather	\$ 5,900
'06 Mustang, Convertible, 96K.....	\$ 8,900

VANS and SUVs

'16 Town and Country Touring, 37K	\$20,900
'16 Escape SE, 20K, 4WD, 2 in stock	\$20,900
'16 Transit 350 XLT, 21K, 12 pass	\$23,900
'16 Escape Titanium, 24K, 4WD	\$23,900
'14 Flex LTD, 37K, AWD	\$26,900
'14 Escape SE, 23K, 4WD	\$17,900
'14 Explorer Sport, 43K, 4WD.....	\$32,900
'13 Explorer XLT, 78K, 4WD, Leather	\$21,900
'13 Escape SE, 54K, MyFord Touch	\$14,900
'13 Escape SE, 25K, FWD	\$15,900
'13 Edge LTD, 60K, AWD, Sunroof, NAV	\$21,900
'13 Edge LTD, 32K, AWD, Vista Roof	\$25,900
'13 Edge SEL, 66K, AWD	\$20,900
'12 Escape LTD, 94K, AWD, Sunroof	\$11,900
'10 Edge SEL, 92K	\$10,900
'05 Grand Caravan SXT, 149K	\$3,900

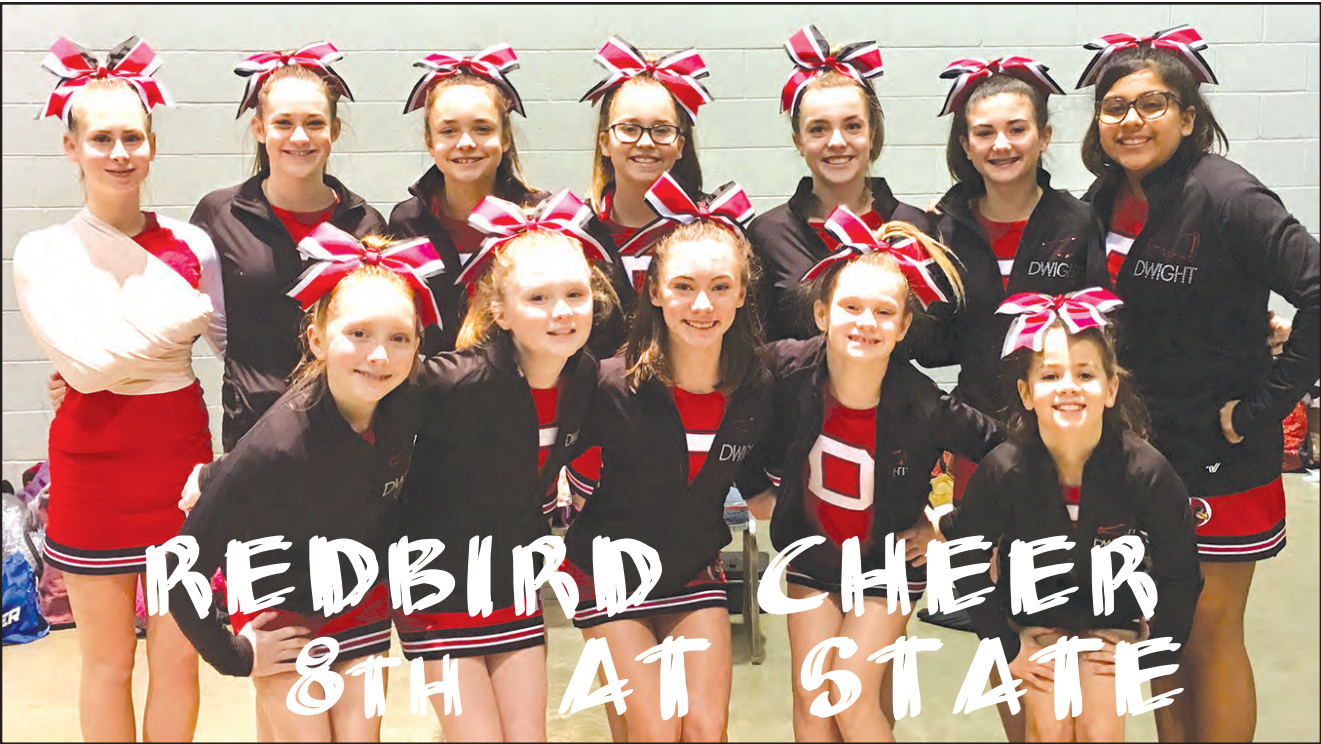

THE DWIGHT REDBIRDS COMPETITIVE CHEER TEAM finished 8th out of 34 teams in the Small Routine Division at the IESA State Cheer Championships held Saturday, January 21st at the Peoria Civic Center. Members are (back row): Emma Legner, Mary Hilt, Toni Treglio, Ella Sandeno, Lauryn Hoegger, Abby Rodosky, Natalia Cuaya; (Front row) Ella Kargle, Ava Kargle, Meghan Scott, Kaitlyn Thetard, and Kassy Kodat.



THE PANTHERETTE SPIRITLINE traveled to Springfield to compete at the IDTA State Contest February 11 at the Prairie Capital Convention Center. The team placed 2nd in a very difficult Pom A category and 5th in the Jazz A category. They also received the 2nd Place Grand Champion Award for the A category. Teams that qualify two routines for the IDTA State Contest are eligible to compete for the Grand Champion award. Scores from our two routines are added together and then ranked with other teams that also qualified two routines. Coaches Nicole Leigh and Michelle Scaccia are proud of the team's hard work and dedication this season and could not think of a more exciting way to end their 2016-2017 competitive season!

CLEARY

BUILDING CORP.

• FABRAL Lifetime Film Integrity Steel Warranty

• Featuring  Doors

CONTACT US FOR A FREE CONSULTATION!

Sandwich, IL

815-786-9592

ClearyBuilding.com • 800-373-5550



Start Building Your Dreams Today!

SUBURBAN • HORSE • AGRICULTURE • COMMERCIAL • RESIDENTIAL (HOMES)



BUILDING SPECIALS!

30'x54'x15' • \$16,378

42'x72'x16' • \$24,943

60'x108'x17' • \$49,573

Building pictured is not priced in ad. Crew travel required over 50 miles. Local building codes modifications extra. Prices subject to change without notice.



DID YOU KNOW?

BANANAS are the number one fruit crop in the world. They are the 4th largest overall crop, after wheat, rice, and corn. They grow in more than 100 countries on farms. India grows more bananas than any other country. The Philippines, China, and Ecuador are the next three top producers of bananas.



“ Evenglow. Your Experts in Memory Care”

Residential & Day Services Available.

Call 815-842-9040 to set up a tour.





Evenglow

A United Methodist Continuing Life Community

215 E. Washington, Pontiac, IL

www.evenglowlodge.org



Editor’s Corner

by Myke Feinman
Managing Editor

The Paper

Enters 19th
Year of
Publication



The Paper of Dwight is entering its final years as a teenager.

The Paper turned 18 years old today, with its first publication dated Feb. 15, 1999.

Mark and Mary Boma had a unique idea with their concept of a free circulation newspaper that is not just a shopper packed with advertising and nothing else.

The idea is to link the 20 towns (Herscher was added a few years after The Paper began publishing, reaching the current 21 towns).

The very name, The Paper, is to invoke the idea of not just one town’s newspaper.

Both Mary and I worked previously for her father and mother, Tom and Louise Tock, when they owned and operated Star Newspapers, a chain of five weekly newspapers covering basically the same territory as The Paper does now.

So the territory was known to Mary, and later myself when I joined as editor for three years (2003 to 2006).

Herscher was added to the circulation after I joined the team.

In the year 2005, the Bomas purchased the building that formerly housed Star Newspapers, 204 E. Chippewa, remodeled it and so Mary and I are again working in the same building together.

Prior to that, The Paper offices were on the top floor of the Keeley Building, 310 S. Prairie Ave., owned by Mary’s brother, Steve Tock.

At that time, the newspaper makeup was done with the old-fashioned cut and paste from type produced on MacIntosh computers.

The physical page paste-ups were transported via automobile to Morris, where they were photographed, and turned into press plates to be printed.

And the inserting of the newspaper advertising circulars was done by staff in a “garage” owned by Irv Masching (which got a little chilly in winter).

In 2005, Morris required The Paper to be paginated on the computer, eliminating the need for paper paste-ups.

That remains the current method of production, except it is now printed in Kankakee.

The business model developed by Mark and Mary Boma has stood the test of time. The Paper to tie those 21 towns together, and covering stories no one else even knows about.

The Paper has broken many stories that are later picked up by the surrounding daily newspapers.

And the advertisers have continued to support the publication over the years, allowing us to bring readers the news.

Congratulations, boss, on a great idea, and a great publication.

Thanks for reading.

Livco Farm Bureau

To Hold Meeting

On Farmland Taxes

The Livingston County Farm Bureau will host a meeting on Farmland Assessment Taxes, 9 a.m., Tuesday, March 7, at the office in Pontiac.

“Are you wondering why your farmland taxes are higher this year?” the news release asks.

“Are you having trouble understanding the complicated formula used to calculate your farmland assessments?”

The Livingston County Farm Bureau, in cooperation with the Illinois Farm Bureau, will host the informational program titled “Changes to the Farmland Assessment Law.”

Brenda Matherly, assistant director of local government with the Illinois Farm Bureau, will discuss the recent changes to the farmland assessment formula, and explain how those changes have impacted 2016 property tax bills.

There is no cost to attend. RSVP’s are requested. Please call the office at (815) 842-1103 or email: livcfb@gmail.com

Newspapers have been around, in one form or another, for over six hundred years.

We are the Original Laptop.

FREE ROTATION

for Life of Tires

with the purchase of 4 new tires!

We'll Beat the Best Price... 

COUPON

LUBE, OIL

AND FILTER

\$19.95

UP TO 5 QUARTS OF OIL.

COUPON

DeLong Ford

“The dealership that good service built” 

You can't go wrong when you buy from DeLong!

212 E. Delaware, Dwight • 815-584-3016

delongford.net Email us at: service@delongford.net

COUPON

Otter Creek Wind Farm - Overhead Transmission Map

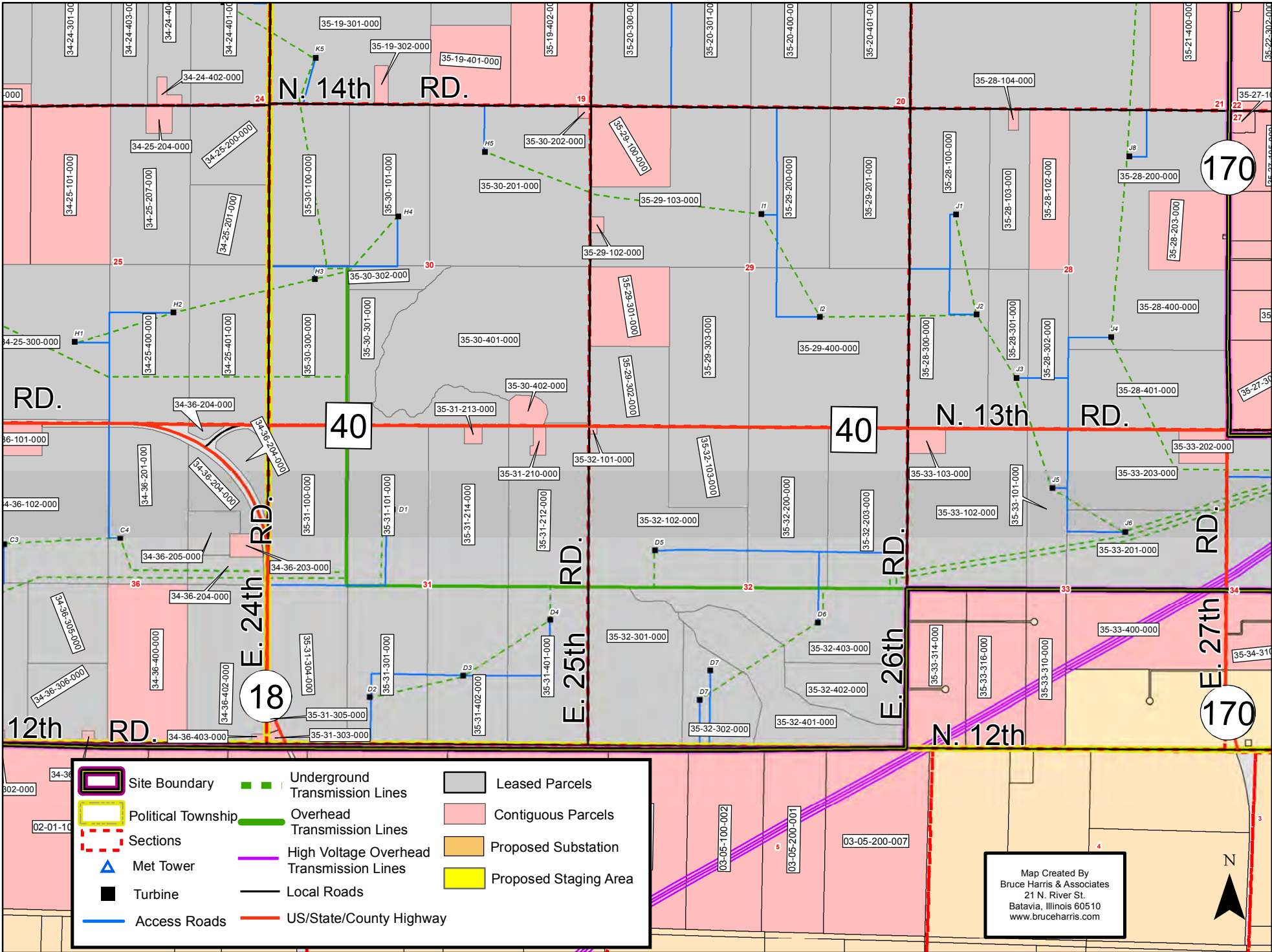

LASALLE COUNTY NOTICE OF PUBLIC HEARING

Public notice is hereby given that a public hearing has been scheduled and will be held, by the LaSalle County Zoning Board of Appeals, on March 15, 2017, at 5:00 P.M., at the LaSalle County Governmental Complex, 707 E. Etna Rd., Room 250, Ottawa, Illinois. An application requesting approval for Variance on multiple tracts of property to place overhead power lines on various parcels legally described below has been submitted by Otter Creek Wind Farm Limited Liability Company, a wholly-owned subsidiary of Avangrid Renewables, LLC, to the LaSalle County Environmental Services and Land Use Department. All parcels on which variances are sought are zoned A-1 (Agriculture) by LaSalle County and are owned by and legally described below.

This matter was originally set for hearing on January 18, 2017 with continuation until February 15, 2017. However, the hearing will now be continued until March 15, 2017 so as to insure and allow all interested persons to attend and be heard. No action will be taken on February 15, 2017 other than to continue the matter for hearing.

Landowner Name per Tax Records	Tax ID	Township	Legal Description
Arthur & Shirley Gahm Trust 2391 N. 13 th Rd. Streator, IL 61364	35-30-100-000	Allen	The West Half of the Northwest Fractional Quarter of Section 30, Township 31 North, Range 5 East of the Third Principal Meridian; situated in LaSalle County, Illinois.
Nancy J Susemihl c/o Shelby County State Bank P.O. Box 530 Agency Acct #37 Shelbyville, IL 62565	35-30-101-000	Allen	The East Half of the Northwest Quarter of Section 30, Township 31 North, Range 5 East of the Third Principal Meridian, situated in LaSalle County, Illinois.
Freestar Bank TRUST #B-133-67 P.O. Box 680 Pontiac, IL 61764	35-30-300-000	Allen	The West Half of the Southwest Quarter of Section 30, Township 31 North, Range 5 East of the Third Principal Meridian; situated in LaSalle County, Illinois.
Gena Wilson Brinson 1959 Thomas Drive Bainbridge, GA 39819	35-30-301-000	Allen	Beginning at the Southwest corner of the Southeast Quarter of Section 30, Township 31 North, Range 5 East of the Third Principal Meridian; thence North 89°59' East on the Section line 1331.4 feet to a point; thence North 427.5 feet to the center line of Otter Creek, thence Westerly along the center line of said Otter Creek parallel to and 21 feet distance from and at right angles to the survey line which locates Otter Creek to the West line of the Southeast Quarter of Section 30; thence South 0°06' West 336.7 feet to the Point of Beginning and all that part of the East Half of the Southwest Quarter of Section 31, Township 31 North, Range 5 East of the Third Principal Meridian, lying West of Otter Creek, EXCEPT THE FOLLOWING DESCRIBED PREMISES: That part of the East Half of the Southwest Quarter of Section 30, Township 31 North, Range 5 East of the Third Principal Meridian described as follows: Beginning at the center of said Section 30, running thence North 89°58' West of the Half Section line 1326.9 feet to the Northwest corner of the East Half of the Southwest Quarter of said Section 30, thence South on the West line of the East Half of the Southwest Quarter of said Section 30 a distance of 408.2 feet, thence East 1227.48 feet to the center line of Otter Creek parallel to and 23 feet distance from and at right angles to the survey line which locates Otter Creek to the Half Section line, thence North 0°06' East 320.8 feet to the point of beginning; all situated in LaSalle County, Illinois.
Nancy J Susemihl c/o Shelby County State Bank P.O. Box 530 Agency Acct #37 Shelbyville, IL 62565	35-30-302-000	Allen	Parcel 1: That part of the East Half of the Southwest Quarter of Section 30, Township 31 North, Range 5 East of the Third Principal Meridian described as follows: Beginning at the center of said Section 30, running thence North 89 degrees 58' West of the Half Section line 1326.9 feet to the Northwest corner of the East Half of the Southwest Quarter of said Section 30, thence South on the West line of the East Half of the Southwest Quarter of said Section 30 a distance of 408.2 feet, thence East 1227.48 feet to the center line of Otter Creek parallel to and 23 feet distant from and at angles to the survey line which locates Otter Creek to the Half Section line, thence North 0 degrees 06' East 320.8 feet to the point of beginning; Parcel 2: That part of the Northwest Quarter of the Southeast Quarter of Section 30 lying Northwest of the center line of Otter Creek, all in Township 31 North, Range 5 East of the Third Principal Meridian; All situated in LaSalle County, Illinois.
Larry D. & Margaret E. Goerne 2291 E. IL Rte 18 Streator, IL 61364	35-31-100-000	Allen	The West Half of the Northwest Quarter of Section 31, Township 31 North, Range 5 East of the Third Principal Meridian, excepting therefrom that portion conveyed to the State of Illinois by Warranty Deed recorded as Document No. 575679 described as follows: A strip of land across a part of the West side of the West Half of the Northwest Quarter of Section 31, Township 31 North, Range 5 East of the Third Principal Meridian; said strip beginning at the West Quarter Section corner of said Section 31, said corner being 1.0 foot normally distant left of Station 799+60.1 of the Survey Centerline for F.A. Route 146 (SBI Route 17) Illinois Route 18, as said Centerline is now surveyed and staked out by the Department of Public Works and Buildings of the State of Illinois; thence North 0°0'0" East a distance of 951.54 feet along the West line of said Section 31 to a point 75 feet radially distant right of Station 808+99.0 of said Centerline; thence Southeasterly an arc length of 412.09 feet along a curve to the right having a radius of 2366.83 feet, said curve having a chord bearing of South 9°33'48" East and a length of 411.57 feet to a point 75 feet radially distant right of Station 805+00 of said Centerline; thence South 0°44'52" West a distance of 188.3 feet to a point 65 feet radially distant right of P.C. Station 803+17.49 of said Centerline; thence South 2°23'26" West a distance of 357.70 feet to a point 50 feet normally distant right of Station 799+60.1 of said centerline, said point being on the South line of the West Half of the Northwest Quarter of said Section 31; thence South 89°59'15" West along said South line a distance of 51.0 feet to the Point of Beginning; all situated in LaSalle County, Illinois.
Janet M. Yusko 102 Brentwood Dr Morris, IL 60450	35-31-101-000	Allen	The East Half of the Northwest Quarter of Section 31, Township 31 North, Range 5 East of the Third Principal Meridian; situated in LaSalle County, Illinois.
Steven E. Gahm 2482 N 13 th Rd Streator, IL 61364	35-31-212-000	Allen	The East Half (E 1/2) of the Northeast Quarter (NE 1/4) of Section 31, Township 31 North, Range 5 East of the Third Principal Meridian; EXCEPT part of the Northeast Quarter of Section 31, Township 31 North, Range 5 East of the Third Principal Meridian, described as follows: Commencing at the Northeast corner of said Section 31, thence West 703.11 feet along the North line of said Section to the True Point of Beginning, thence South 1°45'00" East 480.00 feet to a point; thence West 260.0 feet parallel with the North line of said Section to a Point; thence North 1°45'00" West 150.0 feet to a point; thence East 50.0 feet parallel with the North line of said Section to a point; thence North 1°45'00" West 330.0 feet to a point on the North line of said Section; thence East 210.0 feet along the North line of said Section to the Point of Beginning, being situated in Allen Township; ALSO EXCEPT THE POINT OF BEGINNING: Beginning at the Northeast corner of Section 31, Township 31 North, Range 5 East of the Third Principal Meridian and extending South 0°31'40" East 4.00 feet to a point on the existing centerline of County Highway 40 which is Sta. 13+64.68; thence extending due West 33.68 feet along the centerline of County Highway 40 to a point which is Sta. 13+31 on said centerline; thence extending due South 30.0 feet to a point on the existing right-of-way line of County Highway 40, 30.0 feet right of Sta. 13+31, the Point of Beginning; The Tract: Beginning at the above described Point of Beginning and extending due South a distance of 10.0 feet to a point on the proposed right-of-way line, 40.0 feet right of Sta. 13+31;
Steven E. Gahm 2482 N 13 th Rd Streator, IL 61364	35-31-212-000 CONTINUED	Allen	thence extending due West 731.0 feet along the proposed right-of-way line to a point 40.0 feet right of Sta. 6+00; thence extending North 84°17'21" West 100.50 feet to a point on the existing right-of-way line of County Highway 40, 30.0 feet right of Sta. 5+00; thence extending due East 831.0 feet to a point 30.0 feet right of Sta. 13+31, the Point of Beginning; The above described tract of land all lying in the North Half, Northeast Quarter of Section 31, Township 31 North, Range 5 East of the Third Principal Meridian; situated in LaSalle County, Illinois.

Landowner Name per Tax Records	Tax ID	Township	Legal Description
Steven Gahm & Janet Yusko, Trustee 2482 N 13 th Rd Streator, IL 61364	35-31-214-000	Allen	The West Half of the Northeast Quarter of Section 31, Township 31 North, Range 5 East of the Third Principal Meridian, EXCEPTING therefrom that part described as follows: Commencing at the Northeast corner of said Section 31; thence West 1767.43 feet along the North line of said Northeast Quarter Section to the true Point of Beginning; thence South 295.16 feet; thence West 295.16 feet; thence North 295.16 feet to the North line of said Northeast Quarter Section; thence East 295.16 feet along the North line of said Northeast Quarter Section to the Point of Beginning; situated in LaSalle County, Illinois.
Robert M. & Ildefonsa Loftus Living Trust c/o Robert & Ildefonsa Loftus 11159 Faxon Rd Yorkville, IL 60560	35-31-301-000	Allen	The East Half of the Southwest Quarter of Section 31, Township 31 North, Range 5 East of the Third Principal Meridian, situated in LaSalle County, Illinois.
Ted Quaka, Et Al 311 E. First St Streator, IL 61364	35-31-304-000	Allen	That part of the West Half of the Southwest Quarter of Section 31, Township 31 North, Range 5 East of the Third Principal Meridian, lying South and West of the public road known as Illinois Route 18, situate in Allen Township, EXCEPT THE FOLLOWING DESCRIBED PARCEL: Beginning at the Southwest corner of said Section 31; thence North 176.0 feet along the West line of said Southwest Quarter Section to a point; thence North 70°58'20" East 218.60 feet to a point in the center of Illinois Route 18; thence South 25°09'40" East 272.82 feet along said centerline of Illinois Route 18 to a point on the South line of said Southwest Quarter Section; thence South 89°56'20" West 322.65 feet along said South line of the Southwest Quarter Section to the Point of Beginning; all situated in LaSalle County, Illinois.
Robert M. & Ildefonsa Loftus Living Trust c/o Robert & Ildefonsa Loftus 11159 Faxon Rd Yorkville, IL 60560	35-31-401-000	Allen	The East Half of the Southeast Quarter of Section 31, Township 31 North, Range 5 East of the Third Principal Meridian, situated in Allen Township; LaSalle County, Illinois.
Robert & Ildefonsa Loftus 11159 Faxon Rd Yorkville, IL 60560	35-31-402-000	Allen	The West Half of the Southeast Quarter of Section 31, Township 31 North, Range 5 East of the Third Principal Meridian, situated in LaSalle County, Illinois.
Bobbe & Marlene Bettenhausen 2522 N. 13th Rd Streator, IL 61364	35-32-102-000	Allen	The West half of the Northwest Quarter of Section 32, Township 31 North, Range 5 East of the Third Principal Meridian, Excepting therefrom a tract of land described as follows: Starting at a point 25 feet East and 30 feet South of the Northwest corner of said Section 32, thence East along the South right of way of State Aid Route 7 a distance of 135 feet, thence South 135 feet, thence West 135 feet, thence North 135 feet to the place of beginning; situated in LaSalle County, Illinois.
			The Southeast Quarter of the Northwest Quarter of Section 32, Township 31 North, Range 5 East of the Third Principal Meridian, situated in LaSalle County, Illinois.
Kenneth & Marilyn Swanson Trustee 1297 East 26th Rd Streator, IL 61364	35-32-200-000	Allen	The West Half of the Northeast Quarter of Section 32, Township 31 North, Range 5 East of the Third Principal Meridian; situated in LaSalle County, Illinois.
Kenneth & Marilyn Swanson Trustee 1297 East 26th Rd Streator, IL 61364	35-32-203-000	Allen	The East Half of the Northeast Quarter of Section 32, Township 31 North, Range 5 East of the Third Principal Meridian, except that part thereof described as follows: Commencing at the Northeast corner of the Northeast Quarter of said Section 32, thence South along the East line of said Section 32 a distance of 400 feet; thence West parallel to the North line of said Section 32 a distance of 250 feet; thence North parallel to the East line of said Section 32 a distance of 400 feet to the North line of said Section 32; thence East along the North line of said Section 32 a distance of 250 feet to the place of beginning; situated in LaSalle County, Illinois.
William Shaffer S. Pshak 1808 N. Franklin Streator, IL 61364	35-32-301-000	Allen	A part of the Southwest Quarter of Section 32, Township 31 North, Range 5 East of the Third Principal Meridian, LaSalle County, Illinois, described as follows: Commencing at the Southeast corner of the Southeast Quarter of Section 32; thence North 89 degrees 53 minutes 40 seconds West along the South line of Section 32, for a distance of 3,703.53 feet to the point of beginning, thence North 0 degrees 01 minutes 25 seconds East and parallel with the West line of the Southwest Quarter, 2,047.86 feet to the approximate centerline of a drainage ditch; thence North 49 degrees 43 minutes 00 seconds West 99.90 feet; thence North 9 degrees 21 minutes 40 seconds West, 100.00 feet, thence North 81 degrees 20 minutes 50 seconds West, 50.00 feet, thence North 33 degrees 40 minutes 50 seconds West, 132.00 feet, thence North 50 degrees 48 minutes 50 seconds West, 119.00 feet, thence South 87 degrees 59 minutes 10 seconds West, 390.00 feet; thence North 61 degrees 28 minutes 50 seconds West, 119.00 feet; thence North 33 degrees 11 minutes 50 seconds West, 241.29 feet to the North line of the Southwest Quarter, the last eight (8) courses being along the approximate centerline of a drainage ditch; thence North 89 degrees 53 minutes 44 seconds West along the North line of the Southwest Quarter, 643.76 feet to the Northwest corner of the Southwest Quarter; thence South 0 degrees 01 minutes 25 seconds West along the West line of the Southwest Quarter, 2,646.96 feet to the Southwest corner of the Southwest Quarter; thence South 89 degrees 53 minutes 40 seconds East along the South line of the Southwest Quarter, 1,577.78 feet to the point of beginning, containing 89.882 acres, more or less, in LaSalle County, Illinois.
Kenneth & Marilyn Swanson Trustee 1297 East 26th Rd Streator, IL 61364	35-32-403-000	Allen	A part of the Southeast Quarter, described as follows: Commencing at the Southeast corner of the Southeast Quarter of said Section 32; thence North 0°02' 10" East along the East line of the Southeast Quarter, 1,391.15 feet to the point of beginning; thence continuing North 0°02' 10" East, 100.17 feet; thence North 89°53'40" West and parallel with the South line of the Southeast Quarter 2,019.79 feet to the approximate centerline of a drainage ditch; thence South 1°50'50" East along said centerline, 100.22 feet; thence South 89°53' 40" East and parallel with the South line of the Southeast Quarter, 2,016.49 feet to the point of beginning, containing 4.641 acres, more or less. A part of the South Half of Section 32, described as follows: Commencing at the Southeast corner of the Southeast Quarter of Section 32; thence North 0°02'10" East along the East line of the Southeast Quarter, 1,491.32 feet to the point of beginning; thence North 89°53'40" West and parallel with the South line of the Southeast Quarter, 2,019.79 feet to the approximate centerline of a drainage ditch; thence North 1°50'50" West, 184.76 feet; thence North 56°04'50" West, 475.00 feet; thence North 53°13'50" West, 485.00 feet; thence North 78°56'50" West, 500.00 feet; thence South 67°29'10" West, 235.00 feet; thence South 85°18'10" West, 280.80 feet; thence North 81°20'50" West, 50.00 feet; thence North 33°40'50" West, 132.00 feet; thence North 50°48'50" West, 119.00 feet; thence South 87°59'10" West, 390.00 feet; thence North 61°28'50" West, 119.00 feet; thence North 33°11'50" West, 241.29 feet to the North line of the
Kenneth & Marilyn Swanson Trustee 1297 East 26th Rd Streator, IL 61364	35-32-403-000 CONTINUED	Allen	Northwest Quarter of said Section 32; the last 12 courses being along the approximate centerline of a drainage ditch; thence South 89°53'44" East along the North line of the Northwest Quarter, 1,997.54 feet to the Northeast corner of the Southwest Quarter; thence South 89°53' 44" East, along the North line of the Southwest Quarter, 2,640.58 feet to the Northeast corner of the Southeast Quarter; thence South 0° 02' 10" West along the East line of the Southeast Quarter, 1,155.77 feet to the point of beginning, containing 79.882 acres, more or less, located in Section 32, Township 31 North, Range 5 East of the Third Principal Meridian; situated in LaSalle County, Illinois
Phyllis Short Trustee 2025 E Lincoln Bloomington, IL 61701	35-33-102-000	Allen	The West ¼ of the Northwest Quarter (NW ¼) of Section 33, Township 31 North, Range 5 East of the Third Principal Meridian, except that portion thereof described as follows: Commencing at the Northwest corner of said Section 33, thence East 626 feet along the North line of said Section 33, 415 feet, thence West 626 feet along a line parallel with the North line of said Section 33 to the West line of said Section 33, to the place of beginning; situated in LaSalle County, Illinois.

As this will be an opportunity for public input on this issue, all interested persons are encouraged to attend and be heard. The Variance application (2017-01-VAR) can be reviewed at the LaSalle County Environmental Services and Land Use Department located at 119 West Madison St., Room 107, Ottawa, Illinois.

Otter Creek Wind Farm

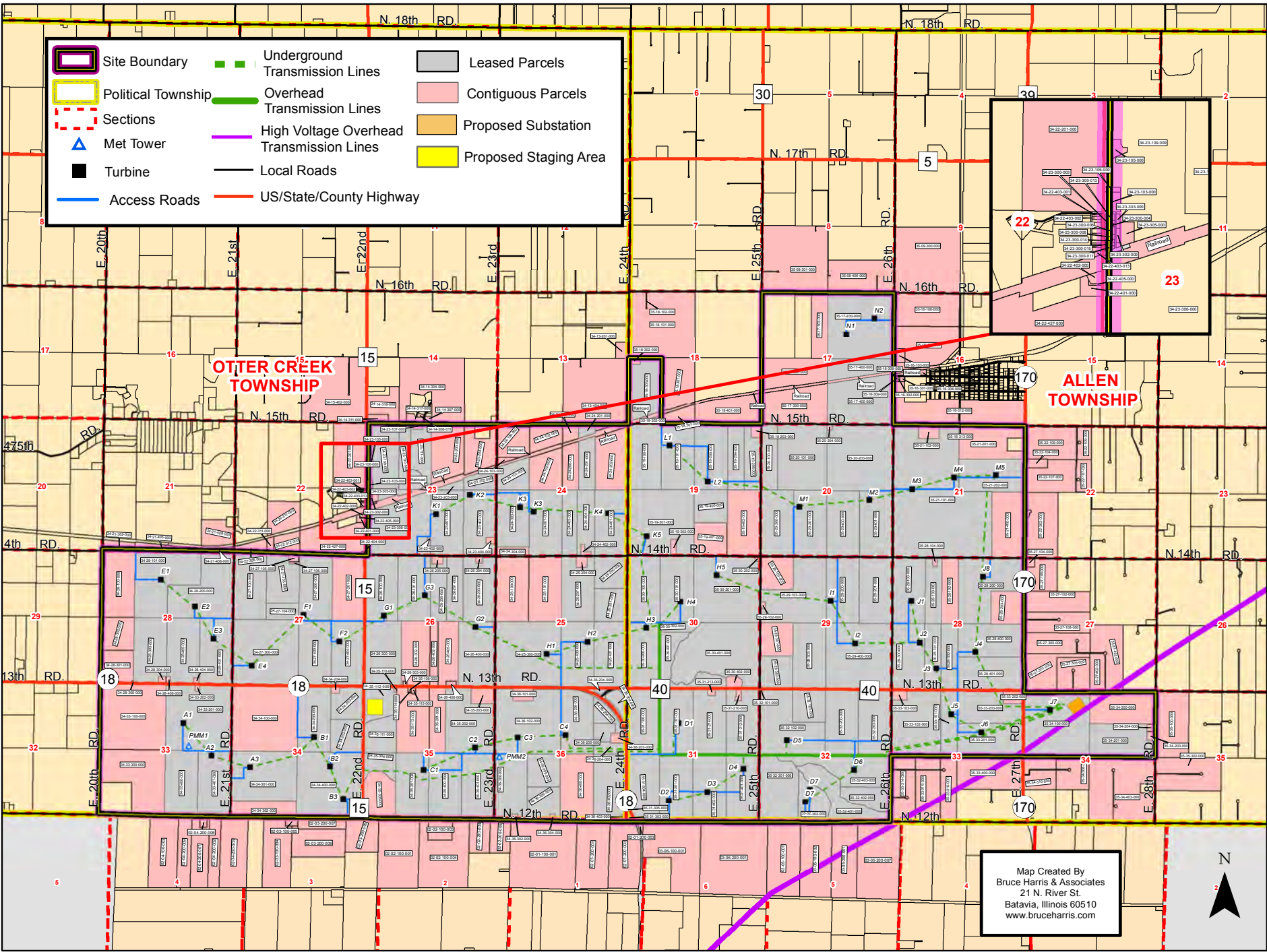

LASALLE COUNTY NOTICE OF PUBLIC HEARING

Public notice is hereby given that a public hearing has been scheduled and will be held, by the LaSalle County Zoning Board of Appeals, on March 15, 2017, at 5:00 P.M., at the LaSalle County Governmental Complex, 707 E. Etna Rd., Room 250, Ottawa, Illinois. An application requesting approval for Special Uses on multiple tracts of property to place and operate up to 53 wind turbines, with a maximum of 4 turbines per tract (roads, transformers, power lines, communication lines, interconnection lines, and other ancillary facilities or structures) on various parcels legally described below has been submitted by Otter Creek Wind Farm Limited Liability Company, a wholly-owned subsidiary of Avangrid Renewables, LLC, to the LaSalle County Environmental Services and Land Use Department. All parcels of which special uses are sought are zoned A-1 (Agriculture) by LaSalle County and are owned by and legally described below.

This matter was originally set for hearing on January 18, 2017 with continuation until February 15, 2017. However, the hearing will now be continued until March 15, 2017 so as to insure and allow all interested persons to attend and be heard. No action will be taken on February 15, 2017 other than to continue the matter for hearing.

Landowner Name per Tax Records	Tax ID	Township	Legal Description
Edward G. Voights 2167 E. IL State Rte 18 Streator, IL 61364	34-23-109-000	Otter Creek	Part of the West Half of the Northwest Quarter and part of the Southwest Quarter of Section 23, all in Township 31 North, Range 4 East of the Third Principal Meridian, lying North of the Atchison, Topeka and Santa Fe Railway, described as follows: Beginning at the Northwest corner of said Section 23; thence South 89°45'00" East 1,298.57 feet along the North line of the Northwest Quarter of said Section 23 to the Northeast corner of the West Half of the Northwest Quarter of said Section 23; thence South 00°05'52" East 2,662.34 feet along the East line of the West Half of the Northwest Quarter of said Section 23 to the Southeast corner of the West Half of the Northwest Quarter of said Section 23; thence North 89°56'16" East 444.36 feet along the South line of the Northwest Quarter of said Section 23 to a point on the Northerly right of way line of the Atchison, Topeka and Santa Fe Railroad; thence South 18°21'09" East 113.81 feet along said right of way line to a point; thence South 71°38'51" West 505.50 feet along said right of way line to the West line of the East Half of the Southwest Quarter of Section 23; thence North 00°05'13" West 68.45 feet along said West line of the East Half of the Southwest Quarter Section to a point; thence South 71°38'51" West 1,153.27 feet along said railroad right of way line and said right of way extended Westerly to a point on the East line of an alley as Platted in the Original Town of Kernan; thence North 81.13 feet along the East line of said alley to a point; thence North 89°56'16" East 63.0 feet to a point; thence North 450.00 feet to a point; thence South 89°56'16" West 63.0 feet to a point on the East line of said alley; thence North 30.0 feet along the East line of said alley to a point on the South line of the Northwest Quarter of said Section 23; thence North 89°56'16" East 70.0 feet along the South line of the Northwest Quarter of said Section 23 to a point; thence North 00°01'20" West 396.0 feet to a point; thence South 89°56'16" West, 275.0 feet to a
Edward G. Voights 2167 E. IL State Rte 18 Streator, IL 61364	34-23-109-000 CONTINUED	Otter Creek	point on the West line of the Northwest Quarter of said Section 23; thence North 00°01'20" West 372.95 feet along the West line of the Northwest Quarter of said Section 23 to a point; thence continuing North 0°01'20" West 410.0 feet to a point; thence North 00°01'20" West 1,490.48 feet along the West line of the Northwest Quarter of said Section 23 to the Point of Beginning, situated in Otter Creek Township, EXCEPTING THEREFROM THE FOLLOWING DESCRIBED PARCELS: Exception Parcel No. 1: Part of the West Half of the Northwest Quarter of Section 23, Township 31 North, Range 4 East of the Third Principal Meridian, described as follows: Commencing at the Southwest corner of the West Half of the Northwest Quarter of said Section 23; thence North 00°01'20" West 768.94 feet along the West line of the Northwest Quarter of said Section 23 to the True Point of Beginning; thence continue North 00°01'20" West 410.0 feet along said West line of the Northwest Quarter Section to a point; thence North 89°58'40" East 272.73 feet to a point; thence South 00°01'20" East 79.0 feet to a point; thence South 41°57'50" East 56.75 feet to a point; thence South 83°37'00" East 71.0 feet to a point; thence South 06°23'00" West 71.56 feet to a point; thence South 68°16'00" West 206.63 feet to a point; thence South 53°39'24" West 224.98 feet to the point of beginning, being situated in Otter Creek Township; Exception Parcel No. 2: Part of the Southwest Quarter of Section 23, Township 31 North, Range 4 East of the Third Principal Meridian described as follows: Commencing at the Northwest corner of said Southwest Quarter Section; thence North 89°56'16" East 275.0 feet along the North line of said Southwest Quarter Section; thence South 144.0 feet parallel with the West line of said Southwest Quarter Section to the True Point of Beginning; thence North 89°56'16" East 232.0 feet; thence South 00°08'16" West 319.84 feet to a point on the Northerly right of way line of the Atchison, Topeka and Santa Fe Railroad; thence South 71°38'51" West 310.0 feet along said Northerly right of way line of the Atchison, Topeka and Santa Fe Railroad; thence North 81.13 feet; thence North 89°56'16" East 63.0 feet; thence North 336.0 feet to the Point of Beginning; ALL situated in LaSalle County, Illinois.
Edward G. Voights 2167 E. IL State Rte 18 Streator, IL 61364	34-23-110-000	Otter Creek	Part of the East Half of the Northwest Quarter of Section 23, Township 31 North, Range 4 East of the Third Principal Meridian, described as follows: Beginning at the Northwest corner of said Northwest Quarter Section; thence East 465.10 feet, thence South 1913.58 feet to the Centerline of a creek; thence Southeasterly along the Centerline of said creek to the North right-of-way line of the Atchison, Topeka, and Santa Fe Railroad; thence Southwesterly 228.07 feet; thence Southeasterly 50 feet; thence Southwesterly 275.76 feet; thence Southwesterly 726.90 feet, thence North 2662.34 feet to the Point of Beginning, situated in Otter Creek Township, LaSalle County, Illinois.
Alan P. & Sandra L. Voights 1306 Rutledge Rd. Bloomington, IL 61704	34-23-111-000	Otter Creek	Part of the East Half of the Northwest Quarter of Section 23, Township 31 North, Range 4 East of the Third Principal Meridian, described as follows: Beginning at the Northeast corner of said Northwest Quarter Section; thence South 0 degrees 10' 25" East 2412.46 feet along the East line of said Northwest Quarter Section to the North right-of-way line of the Atchison, Topeka, and Santa Fe Railroad; thence South 71 degrees 38' 00" West 118.1 feet along the North right-of-way line of said railroad to the Centerline of a creek; thence Northwesterly along the Centerline of said creek to a point 465.10 feet East of the West line of the East Half of said Northwest Quarter Section; thence North 0 degrees 05' 52" West 1913.58 feet to the North line of said Northwest Quarter Section; thence South 89 degrees 45' 00" East 91.62 feet; thence South 0 degrees 15' 00" West 253.0 feet; thence South 89 degrees 45' 00" East 412.0 feet; thence North 0 degrees 15' 00" East 253.0 feet to the North line of said Northwest Quarter Section; thence South 89 degrees 45' 00" East 329.95 feet to the Point of Beginning, containing 37.668 acres, being situated in Otter Creek Township; LaSalle County, Illinois.
Ardena Riss 1491 E 22nd Rd Streator, IL 61364	34-23-202-000 34-24-101-000	Otter Creek	All that part of the East Half of the Northeast Quarter of Section 23 and the Southwest Quarter of the Northwest Quarter of Section 24, in Township 31 North, Range 4 East of the Third Principal Meridian lying South of the right of way of the Atchison, Topeka and Santa Fe Railway; situated in LaSalle County, Illinois.
Gary N. & Terry L. Riss 1491 E 22nd Rd Streator, IL 61364	34-23-401-000 34-23-203-000	Otter Creek	That part of the West Half of the Northeast Quarter of Section 23, Township 31 North, Range 4 East of the Third Principal Meridian, lying South of the Atchison, Topeka and Santa Fe Railroad right-of-way line and the West Half of the Southeast Quarter of Section 23, described as follows: Beginning at the Southwest corner of the Southeast Quarter of said Section 23; thence North 00°10'25" West 2,664.92 feet along the West line of the Southeast Quarter of Section 23 to a point on the Southerly right of way line of the Atchison, Topeka and Santa Fe Railroad, said point beginning 5.68 feet North of the center of said Section 23; thence North 71°38'51" East 1,377.79 feet along the Southerly right of way line of said railroad to a point on the East line of the West Half of the Northeast Quarter of said Section 23; thence South 00°07'12" East 3,078.73 feet along the East line of the West Half of the Northeast Quarter and along the East line of the West Half of the Southeast Quarter of Section 23, to the Southeast corner of the West Half of the Southeast Quarter of said Section 23; thence West 1,306.16 feet to the point of beginning, being situated in Otter Creek Township, LaSalle County, Illinois.
Herman J. Fritz, Trustee PO Box 191 Lockport, IL 60441-0191	34-23-306-000	Otter Creek	That part of the Southwest Quarter of Section 23, Township 31 North, Range 4 East of the Third Principal Meridian, lying South of the Southerly right of way line of the Atchison, Topeka and Santa Fe Railroad EXCEPTING THEREFROM that part dedicated as a Cemetery, situated in Otter Creek Township, LaSalle County, Illinois.
Ardena Riss 1491 E 22nd Rd Streator, IL 61364	34-23-403-000	Otter Creek	The East Half of the Southeast Quarter of Section 23, in Township 31 North, Range 4 East of the Third Principal Meridian, EXCEPT THAT PART described as follows: Commencing at the Southeast corner of the Southeast Quarter of said Section 23; thence due North along the East line of the Southeast Quarter of said Section 23 for a distance of 500.00 feet to the point of beginning; thence due West for a distance of 400.00 feet; thence due North for a distance of 250.00 feet; thence due East for a distance of 400.00 feet to a point on the East Line of the Southeast Quarter of said Section 23; thence due South along the East Line of the Southeast Quarter of said Section 23 for a distance of 250.00 feet to the point of beginning, situated in LaSalle County, Illinois.

Landowner Name per Tax Records	Tax ID	Township	Legal Description
Mrs. Darlene V. Schwartz 1700 N. School St, Apt #64 Normal, IL 61761 And 704 22 nd St., Apt. 204 Greeley, CO 80631	34-24-201-000	Otter Creek	The East Half of the West Half of the Northeast Quarter of Section 24, Township 31 North, Range 4 East of the Third Principal Meridian, situated in the County of LaSalle, State of Illinois.
Floyd C & Joyce E Riss Trust C/O Floyd C. & Joyce E. Riss 1263 N. IL St Rte 170 Ransom, IL 60470	34-24-301-000	Otter Creek	The East Half of the Southwest Quarter of Section 24, Township 31 North, Range 4 East of the Third Principal Meridian, situated in the county of LaSalle, Illinois.
Steven & Kathleen Glascock, Trustee 1298 N. 18th Rd. Streator, IL 61364	34-24-303-000	Otter Creek	The West Half of the Southwest Quarter of Section 24, Township 31 North, Range 4 East of the Third Principal Meridian, EXCEPT the South 10 Acres thereof; situated in LaSalle County, Illinois.
Virl and Mary Beth Voights 2290 E. IL State Rte 18 Streator, IL 61364	34-24-401-000	Otter Creek	The East Half of the Southeast Quarter of Section 24, Township 31 North, Range 4 East of the Third Principal Meridian; situated in LaSalle County, Illinois.
Larry D & Margaret E Goerne 2291 E. IL Rte 18 Streator, IL 61364	34-24-403-000	Otter Creek	The West 606.70 feet of the West Half of the Southeast Quarter of Section 24, Township 31 North, Range 4 East of the Third Principal Meridian, LaSalle County, Illinois.
Virl & Mary Beth Voights 2290 E. IL State Rte 18 Streator, IL 61364	34-24-404-000	Otter Creek	The West Half of the Southeast Quarter of Section 24, Township 31 North, Range 4 East of the Third Principal Meridian, EXCEPTING THEREFROM the West 606.70 feet and also EXCEPTING THE FOLLOWING: That part of the West Half of said Southeast Quarter described as follows: Commencing at a point on the South line of said West Half of said Southeast Quarter which point is 136 feet West of the Southeast corner of said West Half of said Southeast Quarter; thence North parallel to the East line of said West Half of said Southeast Quarter a distance of 172 feet; thence West parallel to the South line of said West Half of said Southeast Quarter a distance of 255 feet; thence North parallel with the East line of said West Half of said Southeast Quarter a distance of 293 feet; thence West parallel to the South line of said West Half of said Southeast Quarter a distance of 166 feet; thence South parallel with the East line of said West Half of said Southeast Quarter a distance of 465 feet to the South line of said West Half of said Southeast Quarter; thence East along the South line of said West Half of said Southeast Quarter a distance of 421 feet to the place of beginning; situated in LaSalle County, Illinois.
Kleinmaier Farm Partnership 5155 West US Rte 6 Morris, IL 60450	34-25-200-000	Otter Creek	The Northeast Quarter of the Northeast Quarter of Section 25, Township 31 North, Range 4 East of the Third Principal Meridian; situated in LaSalle County, Illinois.
Gena Wilson Brinson 1959 Thomas Drive Bainbridge, GA 39819	34-25-201-000	Otter Creek	The Southeast Quarter of the Northeast Quarter of Section 25, Township 31 North, Range 4 East of the Third Principal Meridian, situated in LaSalle County, Illinois.
Joyce A. Talty, Trustee Et Al 2498 N. 15 th Rd Streator, IL 61364	34-25-207-000	Otter Creek	Parcel No. 1: The West ½ of the West ½ of the Northeast ¼ of Section 25, Township 31 North, Range 4 East of the Third Principal Meridian, except the following described property: Commencing at the Northeast corner of said West ½ of said Northeast ¼ of said Section 25, thence West along the North line of said West ½ of said Northeast ¼ of said Section 25, a distance of 300 feet to the point of beginning, and from said point of beginning, thence South parallel to the East line of said West ½ of said Northeast ¼ of said Section 25, a distance of 459 feet to a point, thence West parallel to the North line of said West ½ of said Northeast ¼ of said Section 25, a distance of 429 feet to a point, thence North parallel to the East line of said West ½ of said Northeast ¼ of said Section 25, a distance of 459 feet to the North line of said West ½ of said Northeast ¼ of said Section 25, thence East along the North line of said West ½ of said Northeast ¼ of said Section 25, a distance of 429 feet to the point of beginning. Parcel No. 2: The East ½ of the West ½ of the Northeast ¼ of Section 25, Township 31 North, Range 4 East of the Third Principal Meridian, except so much of said premises as is included in the following property: Commencing at the Northeast corner of said West ½ of said Northeast ¼ of said Section 25, thence West along the North line of said West ½ of said Northeast ¼ of said Section 25, a distance of 300 feet to the point of beginning, and from said point of beginning, thence South parallel to the East line of said West ½ of said Northeast ¼ of said Section 25, a distance of 459 feet to a point, thence West parallel to the North line of said West ½ of said Northeast ½ of said Section 25, a distance of 429 feet to a point, thence North parallel to the East line of said West ¼ of said Northeast ¼ of said Section 25, a distance of 459 feet to the North line of said West ¼ of said Northeast ¼ of said Section 25, thence East along the North line of said West ½ of said Northeast ¼ of said Section 25, a distance of 429 feet to the point of beginning; All situated in LaSalle County, Illinois.
Virl R. Voights 2290 E. IL State Rte 18 Streator, IL 61364	34-25-300-000	Otter Creek	The Southwest Quarter of Section 25, Township 31 North, Range 4 East of the Third Principal Meridian; situated in LaSalle County, Illinois.
Arthur J & Shirley Gahm Trust 2391 N. 13th Rd. Streator, IL 61364	34-25-400-000	Otter Creek	The West Half of the Southeast Quarter of Section 25, Township 31 North, Range 4 East of the Third Principal Meridian, situated in LaSalle County, Illinois.
Arthur J & Shirley Gahm Trust 2391 N. 13th Rd. Streator, IL 61364	34-25-401-000	Otter Creek	The East Half of the Southeast Quarter of Section 25, Township 31 North, Range 4 East of the Third Principal Meridian, EXCEPTING that portion taken for highway purposes by condemnation proceedings in Case No. 72-3-350-ED; situated in LaSalle County, Illinois.
Jane A. & Charles O Krekorian Trustee Et Al 9511 Circle R Drive Valley Center, CA 92082	34-26-100-000	Otter Creek	The West Half of the Northwest Quarter of Section 26, Township 31 North, Range 4 East of the Third Principal Meridian, situated in LaSalle County, Illinois.
D. Ray and Patricia Dennison 18 Blackberry Lane Morton, IL 61550	34-26-101-000, 34-26-201-000, 34-26-206-000	Otter Creek	The East Half (E ½) of the Northwest Quarter (NW ¼) and the West Half (W ½) of the Northeast Quarter (NE ¼), all in Section Twenty-six (26), Township Thirty-One North (T31N), Range Four East (R4E) of the Third Principal Meridian, LaSalle County, Illinois. Excepting therefrom the following described parcel: Commencing at the Northwest corner of said Northeast Quarter Section; thence East 58.95 feet along the North line of said Northeast Quarter Section to the true point of beginning; thence continue East 445.0 feet along said North line of the Northeast Quarter Section, thence South 329.0 feet; thence West 445.0 feet parallel with the North line of said Northeast Quarter Section; thence North 329.0 feet to the point of beginning, containing 3.361 acres.
Hart Family Partnership LLC C/O Todd W Hart 3001 Markwood Lane Springfield, IL 62712	34-26-203-000	Otter Creek	The East Half of the Northeast Quarter of Section 26, Township 31 North, Range 4 East of the Third Principal Meridian, excepting that part thereof described as follows: Commencing at the Northeast corner of said Northeast Quarter of said Section 26, thence due West along the North line of the aforesaid Northeast Quarter for a distance of 551.00 feet to the point of beginning; thence due South for a distance of 283 feet, thence due West for a distance of 254 feet; thence due North for a distance of 283 feet to a point on the North line of the aforesaid Northeast Quarter, thence due East along the aforesaid North line of the Northeast Quarter for a distance of 254 feet to the point of beginning; situated in LaSalle County, Illinois.
Gerald Sweeden Trustee 2184 E. IL State Rte 18 Streator, IL 61364	34-26-300-000	Otter Creek	The West 90 Acres of the Southwest Quarter of Section 26 in Township 31 North, Range 4 East of the Third Principal Meridian, in Otter Creek Township, EXCEPT that part conveyed to The State of Illinois, Department of Transportation recorded February 13, 2002, as Document No. 2002-04782, described as follows: Beginning at the Southwest corner of the Southwest Quarter of said Section 26; thence North 00°14'18" West, 124.36 feet on the West line of said Southwest Quarter; thence North 89°28'31" East, 39.91 feet to the existing East right of way line of Kernan Road; thence South 44°18'31" East, 113.58 feet to the existing North right of way line of Illinois Route 18; thence South 00°31'29" East, 42.46 feet to the South line of said Southwest Quarter; thence South 89°31'30" West, 119.12 feet on said South line to the Point of Beginning, all being situated in Otter Creek Township; situated in LaSalle County, Illinois.
Margaret Ellen Goerne 2291 E IL State Rte 18 Streator, IL 61364-9033	34-26-400-000	Otter Creek	The East Ninety (90) Acres of the Southeast Quarter of Section Twenty-Six (26), Township Thirty-One (31) North, Range Four (4) East of the Third Principal Meridian, situated in LaSalle County, Illinois.
Eugene D. Missel Trustee 1804 Golfview Dr. Unit 4 Streator, IL 61364-8609	34-27-100-000	Otter Creek	The West Half of the Northwest Quarter of Section 27, Township 31 North, Range 4 East of the Third Principal Meridian; situated in LaSalle County, Illinois.
Paul D. & Deborah L. Sweeden, Trustees 2803 Emerald Drive Ottawa, IL 61350	34-27-103-000	Otter Creek	The North 60 acres of the East Half of the Northwest Quarter of Section 27, Township 31 North, Range 4 East of the Fourth Principal Meridian, EXCEPT a part of said Northwest Quarter more particularly described as follows: Beginning at the Northeast corner of said Northwest Quarter; thence South, 413.00 feet along a line perpendicular to the North line of said Northwest Quarter; thence West, 416.00 feet along a line parallel with the North line of said Northwest Quarter; thence North, 413.00 feet along a line perpendicular to said North line; thence East, 416.00 feet along said line to the Point of Beginning, all being situated in Otter Creek Township as shown and described on a Plat of Survey prepared by R. Russell and Associates dated December 5, 1995; situated in LaSalle County, Illinois.
Paul D. & Deborah L. Sweeden, Trustees 2803 Emerald Drive Ottawa, IL 61350	34-27-104-000	Otter Creek	The South 20 acres of the East Half of the Northwest Quarter of Section 27, Township 31 North, Range 4 East of the Third Principal Meridian; situated in LaSalle County, Illinois.
Paul D. & Deborah L. Sweeden, Trustees 2803 Emerald Drive Ottawa, IL 61350	34-27-200-000	Otter Creek	The West Half of the Northeast Quarter of Section 27, Township 31 North, Range 4 East of the Third Principal Meridian; situated in LaSalle County, Illinois.
Eugene & Dorothy Missel Trustee 1804 Golfview Dr Unit 4 Streator, IL 61364	34-27-300-000	Otter Creek	The Southwest Quarter of Section 27, Township 31 North, Range 4 East of the Third Principal Meridian, situated in LaSalle County, Illinois.
Edward G. Voights 2167 E. IL State Rte 18 Streator, IL 61364	34-27-400-000	Otter Creek	The West Half of the Southeast Quarter of Section 27, Township 31 North, Range 4 East of the Third Principal Meridian; situated in LaSalle County, Illinois.
Sweeden Farm Service Inc. 2222 E. IL State Rte 18 Streator, IL 61364	34-27-404-000	Otter Creek	The North 54.29 acres of the East Half of the Southeast Quarter of Section 27 in Township 31 North, Range 4 East of the Third Principal Meridian, and the South 25.71 acres of the East Half of the Southeast Quarter of Section 27, Township 31 North, Range 4 East of the Third Principal Meridian, EXCEPT that part of the Southeast Quarter of said Section 27 conveyed to the State of Illinois Department of Transportation by deed recorded February 13, 2002, as Document No. 2002-04781 with bearings referenced to the Illinois State Plane Coordinate System East zone (N.A.D. 83) and described as follows: Beginning at the Southeast corner of the Southeast Quarter of said Section 27; thence North 89°59'22" West, 104.88 feet on the South line of said Southeast Quarter; thence North 00°31'29" West, 4151 feet to the existing North right of way line of Illinois Route 18; thence North 43°36'05" East, 114.06 feet to the existing West right of way line of Kernan Road; thence North 89°28'31" East, 26.09 feet to the East line of said Southeast Quarter; thence South 00°14'18" East, 124.36 feet on said East line to the point of beginning; containing 0.224 acre (9,779 square feet), more or less, of which 0.150 acre (6541 square feet) is in the existing right of way. All being situated in Otter Creek township, County of LaSalle, State of Illinois.
David / Travis Sweeden Et Al 2222 E. IL State Rte 18 Streator, IL 61364	34-28-101-000 34-28-200-000	Otter Creek	The Northeast Quarter and the East Half of the Northwest Quarter, Section 28, Township 31 North, Range 4 East of the Third Principal Meridian; situated in LaSalle County, Illinois.

Landowner Name per Tax Records	Tax ID	Township	Legal Description
Carol F. Seibel 391 Garden Circle Yorkville, IL 60560	34-28-303-000	Otter Creek	The East Half of the Southwest Quarter of Section 28, Township 31 North, Range 4 East of the Third Principal Meridian, EXCEPT the following described parcel: Beginning at the Southeast corner of said Southwest Quarter, Thence South 89°59'45" West along the South line of said Southwest Quarter 303.00 feet; thence North 00°07'14" West 259.29 feet; thence North 89°51'44" East 303.00 feet in a point on the East line of said Southwest Quarter; thence South 00°07'14" East along said East line 260.00 feet to the point of beginning; situated in LaSalle County, Illinois.
Eunice Aschinger 1736 Briarheath Dr. Aurora, IL 60505	34-28-401-000	Otter Creek	The East Half of the Southeast Quarter of Section 28, Township 31 North, Range 4 East of the Third Principal Meridian, situated in LaSalle County, Illinois.
Sandra K Hatzler 6 Kiley Dr Streator, IL 61364-9788	34-28-405-000	Otter Creek	<p>The West Half of the Southeast Quarter of Section 28, Township 31 North, Range 4 East of the Third Principal Meridian, EXCEPT the following described parcels:</p> <p>Parcel #1: That part of the Southeast Quarter of Section 28, Township 31 North, Range 4 East of the Third Principal Meridian, described as follows: Beginning at the Southwest corner of said Southeast Quarter, thence North 00°07'14" West along the West line of said Southeast Quarter, 260.00 feet; thence North 89°51'44" East 180.00 feet; thence South 00°07'14" East 260.00 feet to a point on the South line of said Southeast Quarter, thence South 89°51'44" West along said South line, 180.00 feet to the point of beginning;</p> <p>Parcel #2: That part of the Southeast Quarter of Section 28, Township 31 North, Range 4 East of the Third Principal Meridian, described as follows: Beginning at the Southeast corner of said Southeast Quarter, thence West along the South line of said Quarter Section for a distance of 1311.5 feet to a point on the East line of the West Half of said Quarter Section; thence North along the East line of the West Half of said Quarter Section for a distance of 250 feet; thence West and parallel to the South line of said Quarter Section for a distance of 225 feet; thence South and parallel to the East line of the West Half of said Quarter Section for a distance of 250 feet; thence East along the South line of said Quarter Section for a distance of 225 feet to the point of beginning;</p> <p>Parcel #3: That part of the Southeast Quarter of Section 28, Township 31 North, Range 4 East of the Third Principal Meridian, described as follows: Beginning at the Southeast corner of said Southeast Quarter, thence West along the South line of said Quarter Section for a distance of 1311.5 feet to a point on the East line of the West half of said Quarter Section; thence North along the East line of said West Half of said Quarter Section for a distance of 250 feet, thence West and parallel to the South line of said Quarter Section for a distance of 163 feet to the place of beginning, thence North and parallel to the East line of the West Half of said Quarter Section for a distance of 15 feet; thence West and parallel to the South line of said Quarter Section for a distance of 62 feet; thence South and parallel to the East line of the West Half of said Quarter Section for a distance of 15 feet; thence East and parallel to the South line of said Quarter Section for a distance of 62 feet to the point of beginning;</p>
Eugene Missel, Trustee 1804 Golfview Dr., Unit 4 Streator, IL 61364-8605	34-33-201-000	Otter Creek	The Northeast Quarter of Section 33, Township 31 North, Range 4 East of the Third Principal Meridian, situated in LaSalle County, Illinois, EXCEPTING THEREFROM Tract conveyed in Document No. 13-04806 and known as Parcel No. 34-33-202-000.
Henry & Martha Harms 2067 N. 12 th Rd. Streator, IL 61364	34-33-400-000	Otter Creek	The West Half of the Southeast Quarter of Section 33 in Township 31 North, Range 4 East of the Third Principal Meridian; situated in LaSalle County, Illinois.
Martha Harms Et Al 2067 N. 12 th Rd Streator, IL 61364-1364	34-33-401-000	Otter Creek	The East Half of the Southeast Quarter of Section 33 in Township 31 North, Range 4 East of the Third Principal Meridian; situated in LaSalle County, Illinois.
Mary Sweeden Trust 2184 E. IL St Rte 18 Streator, IL 61364	34-34-200-000	Otter Creek	The West Half (W 1/2) of the Northeast Quarter (NE 1/4) of Section Thirty-Four (34), Township Thirty-One (31) North, Range Four (4) East of the Third Principal Meridian; situated in LaSalle County, Illinois.
Richard & Carol Sweeden 31246 N. 800 E. Rd. Manville, IL 61319	34-34-202-000	Otter Creek	The Southeast Quarter (SE 1/4) of the Northeast Quarter (NE 1/4) of Section Thirty-Four (34), Township Thirty-One (31) North, Range Four (4) East of the Third Principal Meridian, excepting therefrom that portion conveyed to the State of Illinois by Warranty Deed recorded July 8, 1960 as Document No. 471574; situated in LaSalle County, Illinois.
Gerald and Mary Sweeden 2184 E. IL State Rte 18 Streator, IL 61364	34-34-203-000	Otter Creek	The Northeast Quarter of the Northeast Quarter of Section 34, Township 31 North, Range 4 East of the Third Principal Meridian, Otter Creek Township, excepting therefrom the following described Parcel: Part of the Northeast Quarter of the Northeast Quarter of Section 34, Township 31 North, Range 4 East of the Third Principal Meridian, described as follows: Beginning at the Northwest corner of the Northeast Quarter of the Northeast Quarter Section; thence East 350.0 feet along the North line of said Section 34 to a point; thence South 0°01'15" West, 286.0 feet to a point; thence West 350.0 feet of a point on the West line of said Northeast Quarter of the Northeast Quarter Section; thence North 0°01'15" East 286.0 feet along said West line of the Northeast Quarter of the Northeast Quarter Section to the Point of Beginning, being in Otter Creek Township; EXCEPT POINT OF BEGINNING: Beginning at the Northeast corner of Section 34, Township 31 North, Range 4 East of the Third Principal Meridian, thence South a distance of 29 feet to the point of beginning Station 0+29. The East line of said Section being the centerline of the proposed improvement; The Tract: A five foot strip of land between 30 feet West and 35 feet West of said centerline and South 1,291 feet from Station 0+29 to Station 13+20 on said centerline in the Northeast Quarter of the Northeast Quarter of Section 34, Township 31 North, Range 4 East of the Third Principal Meridian; ALL situated in LaSalle County, Illinois.
Thomas J. Hills 4500 Stonewall Ave Downers Grove, IL 60515-2649	34-34-301-000	Otter Creek	The North 120 Acres of the Southwest Quarter of Section 34, in Township 31 North, Range 4 East of the Third Principal Meridian, situated in LaSalle County, Illinois.
James S. Scott 1546 N. 15th Rd. Streator, IL 61364	34-34-400-000	Otter Creek	The Southeast Quarter of Section 34, Township 31 North, Range 4 East of the Third Principal Meridian, EXCEPT: A 5 foot strip of land between 30 feet West and 35 feet West of said centerline and South 1,060 feet from Station 26+40 to Station 37+00 on said centerline, thence a 15 foot strip of land between 30 feet West and 45 feet West of said centerline and South 200 feet from Station 37+00 to Station 39+00 on said centerline, thence a 5 foot strip of land between 30 feet West and 35 feet West of said centerline and South 1,348 feet from Station 39+00 to Station 52+48 on said centerline in the East Half of the Southeast Quarter of Section 34, Township 31 North, Range 4 East of the Third Principal Meridian; situated in LaSalle County, Illinois.
Gerald N. and Mary L. Sweeden 2184 E. IL State Rte 18 Streator, IL 61364	34-35-111-000	Otter Creek	All that part of the West Half of the Northwest Quarter of Section 35, Township 31 North, Range 4 East of the Third Principal Meridian, lying South of the thread of the creek; situated in LaSalle County, Illinois.
Sweeden Farm Service Inc. 2222 E. IL State Rte 18 Streator, IL 61364	34-35-112-000	Otter Creek	All that part of the West Half of the Northwest Quarter of Section 35, Township 31 North, Range 4 East of the Third Principal Meridian, lying North of the thread of the creek, EXCEPT THAT part thereof described as follows: Beginning at the Northeast corner of said West Half of the Northwest Quarter Section 35; thence South 0°12'10" West 215.0 feet along the East line of said West Half of the Northwest Quarter Section 35 to a point; thence West 100.0 feet to a point; thence North 0°12'10" East 215.0 feet to a point on the North line of said Northwest Quarter Section 35; thence East 100.0 feet along said North line of the Northwest Quarter Section 35 to the Point of Beginning; ALSO EXCEPTING THAT PART DESCRIBED AS FOLLOWS: Beginning at the Northwest corner of Section 35, Township 31 North, Range 4 East of the Third Principal Meridian, thence South a distance of 29 feet to the Point of Beginning, Station 0+29. The West line of said Section being the centerline of the proposed improvement. The tract: A 5 foot strip of land between 30 feet East and 35 feet East of said centerline and South 1471 feet from Station 0+29 to Station 15+00, thence a 10 foot strip of land between 30 feet East and 40 feet East of said centerline and South 100 feet from Station 15+00 to Station 16+00 on said centerline, thence a 5 foot strip of land between 30 feet and 35 feet East of said centerline and South 500 feet from Station 16+00 to Station 20+00 on said centerline in the West Half of the Northwest Quarter of Section 35, Township 31 North, Range 4 East of the Third Principal Meridian; situated in LaSalle County, Illinois.
Edith L. Voights, Et Al 2316 E. IL State Rte 18 Streator, IL 61364	34-35-202-000	Otter Creek	The East 120 acres of the Northeast Quarter of Section 35, Township 31 North, Range 4 East of the Third Principal Meridian, subject to all covenants, easements and restrictions of record EXCEPT that portion of the East 120 acres of the Northeast Quarter of Section 35, Township 31 North, Range 4 East of the Third Principal Meridian, described as follows: Commencing at the Northeast corner of the Northeast Quarter of said Section 35 as the Point of Beginning, running thence Westerly on the North line of the Northeast Quarter of Section 35 a distance of 920 feet, thence South a distance of 626 feet, thence East a distance of 920 feet to a point on the East line of the Northeast Quarter of Section 35, thence North upon said East line of the Northeast Quarter of Section 35 a distance of 626 feet to the Point of Beginning, containing 13.22 acres, more or less, located in Otter Creek Township, situated in the LaSalle County, Illinois
Salata Farm Trust c/o Phillip Salata 8852 Cypress Preserve Place Fort Myers, FL 33912	34-35-301-000 34-35-400-000	Otter Creek	The East Half of the Southwest Quarter and the West Half of the Southeast Quarter of Section 35, Township 31 North, Range 4 East of the Third Principal Meridian; situated in LaSalle County, Illinois.
Travis Sweeden 2222 E. IL State Rte 18 Streator, IL 61364	34-35-304-000	Otter Creek	The North 25.4 Acres of the West Half of the Southwest Quarter of Section 35, except that part conveyed to the State of Illinois by deed recorded in Book 1147 Page 130 in Township 31 North, Range 4 East of the Third Principal Meridian; situated in LaSalle County, Illinois.
Darlene Nycz 3938 Arbol Court Boulder, CO 80301	34-35-401-000	Otter Creek	The East Half of the Southeast Quarter Of Section 35, Township 31 North, Range 4 East of the Third Principal Meridian; situated in LaSalle County, Illinois.
Sharpless Family Partnership c/o Janet Sharpless 7960 La Jota Way La Jolla, CA 92037-3325	34-36-102-000	Otter Creek	The Northwest Quarter of Section 36, Township 31 North, Range 4 East of the Third Principal Meridian, EXCEPT 2.93 acres taken by the State of Illinois for highway purposes and EXCEPT the following described 10 acre tract: Commencing at the Northwest corner of said Section 36; thence East 747.00 feet along the North line of said Northwest Quarter Section to the True Point of Beginning; thence continue East 809.67 feet along the North line of said Northwest Quarter Section; thence South 538.0 feet; thence West 809.67 feet parallel with the North line of said Northwest Quarter Section; thence North 538.0 feet to the Point of Beginning, situated in Otter Creek Township, LaSalle County, Illinois.
Sharpless Family Partnership c/o Janet Sharpless 7960 La Jota Way La Jolla, CA 92037-3325	34-36-201-000	Otter Creek	The West Half of the Northeast Quarter of Section 36, Township 31 North, Range 4 East of the Third Principal Meridian, EXCEPT 2.93 acres taken by the State of Illinois for road purposes; situated in LaSalle County, Illinois.
Steven Applegate, Et Al 1205 E Apache Dr Pontiac, IL 61764	34-36-204-000	Otter Creek	The East Half of the Northeast Quarter of Section 36, Township 31 North, Range 4 East of the Third Principal Meridian, EXCEPTING that part conveyed to the State of Illinois for highway purposes by deed recorded as Document No. 577693 in LaSalle County, Illinois. EXCEPT the following described parcel: That part of the East Half of the Northeast Quarter of Section 36, Township 31 North, Range 4 East of the Third Principal Meridian, bounded and described as follows: Commencing at the Southeast corner of the East Half of the Northeast Quarter and running thence Northerly along the East line of said Northeast Quarter 450 feet, thence West to a point on the West right of way line of Illinois Route 18, said point being the Point of Beginning, thence continue West a distance of 565 feet, thence North a distance of 400 feet, thence East to a point on said West right of way line, thence Southerly along said West right of way line to the Point of Beginning. EXCEPT Part of the East Half of the Northeast Quarter of Section 36, Township 31 North, Range 4 East of the Third Principal Meridian, described as follows: Commencing at the Southeast corner of the East Half of the Northeast Quarter and running thence Northerly along the East line of said Northeast Quarter 450 feet, thence continue West a distance of 623.49 feet, thence West 31.10 feet, thence North 368.90 feet, thence East 165.95 feet, thence North 373.59 feet, thence West 869.87 feet, thence South 869.48 feet, thence Northeasterly 267.25 feet, thence East 467.12 feet to the Point of Beginning; all situated in LaSalle County, Illinois.
Linda L. McGurk 1263 N. IL Rte 18 Streator, IL 61364	34-36-205-000	Otter Creek	Part of the East Half of the Northeast Quarter of Section 36, Township 31 North, Range 4 East of the Third Principal Meridian, described as follows: Commencing at the Southeast corner of the East Half of the Northeast Quarter and running thence Northerly along the East line of said Northeast Quarter 450 feet, thence continue West a distance of 623.49 feet, thence West 31.10 feet, thence North 368.90 feet, thence East 165.95 feet, thence North 373.59 feet, thence West 869.87 feet, thence South 869.48 feet, thence Northeasterly 267.25 feet, thence East 467.12 feet to the Point of Beginning, situated in LaSalle County, Illinois.
Christopher D. Voights 24420 Echo Lane Manhattan, IL 60442	34-36-300-000	Otter Creek	The West Half of the Southwest Quarter of Section 36, Township 31 North, Range 4 East of the Third Principal Meridian; except part of the Southwest Quarter of Section 36, Township 31 North, Range 4 East of the Third Principal Meridian, EXCEPTING a one acre cemetery located in Southeast corner of the Southwest Quarter of the Southeast Quarter of the Southwest Quarter of the Southwest Quarter of Section 36, Township 31 North, Range 4 East of the Third Principal Meridian; All situated in LaSalle County, Illinois.
Christopher D. Voights 24420 Echo Lane Manhattan, IL 60442	34-36-305-000	Otter Creek	The Northeast Quarter of the Southwester Quarter of Section 36, Township 31 North, Range 4 East of the Third Principal Meridian, situated in LaSalle County, Illinois.

Landowner Name per Tax Records	Tax ID	Township	Legal Description
Melinda L. Gubbels 2343 N. 12 th Rd Streator, IL 61364	34-36-306-000	Otter Creek	The Southeast Quarter of the Southwester Quarter of Section 36, Township 31 North, Range 4 East of the Third Principal Meridian, EXCEPTING THERE FROM the following described tract: Commencing at the Southeast corner of the Southwest Quarter of said Section 36, thence West 206.0 feet along the South line of said Southwest Quarter Section to the True Point of Beginning, thence continue West 208.71 feet along the South line of said Southwest Quarter Section; thence North 208.71 feet; thence East 208.71 feet parallel with the South line of said Southwest Quarter Section; thence South 208.71 feet to the point of beginning; being situated in Otter Creek Township; situated in LaSalle County, Illinois.
Barbara Stipp 812 Burr Road Wauseon, OH 43567	34-36-402-000	Otter Creek	The East Half of the Southeast Quarter of Section 36, Township 31 North, Range 4 East of the Third Principal Meridian, Otter Creek Township, EXCEPT a part of the East Half of said Southeast Quarter described as follows: Beginning at the Southeast corner of said Section 36; thence North 89°50’10” West 247.50 feet along the South line of said Southeast Quarter Section; thence North 176.0 feet parallel with the East line of said Southeast Quarter Section; thence South 89°50’10” East 247.50 feet to the East line of said Southeast Quarter Section; thence South 176.0 feet along the East line of said Southeast Quarter Section to the Point of Beginning, being situated in Otter Creek Township, LaSalle County, Illinois.
Hart Family Partnership LLC C/O Todd W. Hart 3001 Markwood Lane Springfield, IL 62712	35-17-200-000	Allen	The Northeast Quarter of Section 17, Township 31 North, Range 5 East of the Third Principal Meridian, situated in LaSalle County, Illinois.
Steven Barrett Et Al Dieken Farm Management P.O. Box 536 Streator, IL 61364	35-17-400-000	Allen	The Southeast Quarter of Section 17, Township 31 North, Range 5 East of the Third Principal Meridian (except that part thereof conveyed to Chicago, Pekin & Southwestern Railroad Company, later the Atchison, Topeka and Santa Fe Railway Company, by Deed dated 8 January, 1876 and recorded 23 December, 1881 in the office of the Recorder of Deeds of LaSalle County, in Book 212, Page 419, and except coal and minerals underlying the East Half of the Southeast Quarter of said Section 17 and the right to mine and remove the same), situated in Allen Township, LaSalle County, Illinois.
Irene G Harber, Et Al PO Box 137 Medina, TX 78055-0137	35-18-303-000	Allen	The West 1/2 of the Southwest 1/4 of Section 18, Township 31 North, Range 5 East of the Third Principal Meridian, except the North 236 feet of the West 466 feet and Railroad; situated in LaSalle County, Illinois.
Paul and Margaret Phalen Trust 2967 North 15th Rd Ransom, IL 60470	35-19-100-000	Allen	The West Half (W½) of the Northwest Fractional Quarter (NW ¼) of Section 19, Township 31 North, Range 5 East of the Third Principal Meridian, excepting the right-of-way of the Atchison, Topeka and Santa Fe Railway Company, in Allen Township, situated in LaSalle County, Illinois.
Kevin / Brian Talty 2028 N 15 th Rd Streator, IL 61364	35-19-101-000	Allen	The East Half of the Northwest Quarter of Section 19, Township 31 North, Range 5 East of the Third Principal Meridian; situated in LaSalle County, Illinois.
Robert F & Lois T. Smith 2474 North 15th Rd Streator, IL 61364	35-19-200-000	Allen	The West Half of the Northeast Quarter of Section 19, Township 31 North, Range 5 East of the Third Principal Meridian; situated in LaSalle County, Illinois.
Kevin P. Talty 2028 N 15 th Rd Streator, IL 61364	35-19-204-000	Allen	The West Half of the East Half of the Northeast Quarter of Section 19, Township 31 North, Range 5 East of the Third Principal Meridian.
Brian C. Talty 2343 N 15 th Rd Streator, IL 61364	35-19-205-000	Allen	The East Half of the West Half of the Northeast Quarter of Section 19, Township 31 North, Range 5 East of the Third Principal Meridian except that part thereof described as follows: Commencing at the Northeast corner of Section 19, Township 31 North, Range 5 East of the Third Principal Meridian, thence West 400 feet along the North line of said Section 19, thence South 544.5 feet; thence East 400 feet to the East line of said Section 19, thence North 544.5 feet to the point of beginning; situated in LaSalle County, Illinois.
First Financial Bank Trustee Trust #2343-98 223 N Mill St Pontiac, IL 61764	35-19-301-000	Allen	The Southwest Quarter of Section 19, Township 31 North, Range 5 East of the Third Principal Meridian, EXCEPT the following described property: Commencing at the Southwest corner of Section 19, thence due East 1736.8 feet to the point of beginning, thence due North 645 feet, thence East 230 feet, thence South 645 feet, thence West 230 feet to the point of beginning; situated in LaSalle County, Illinois.
Robert F & Lois Smith 2474 North 15th Rd Streator, IL, 61364	35-19-400-000	Allen	The North Half of the West Half of the Southeast Quarter of Section 19, Township 31 North, Range 5 East of the Third Principal Meridian; situated in LaSalle County, Illinois.
Scott F. Talty 307 E Plumb St Ransom, IL 60470	35-20-100-000	Allen	The West Quarter of the Northwest Quarter of Section 20, Township 31 North, Range 5 East of the Third Principal Meridian; situated in LaSalle County, Illinois.
Donald J. Talty, Trustee 2526 N. 15th Rd Streator, IL 61364	35-20-101-000	Allen	The East Three Quarters of the Northwest Quarter of Section 20; also the East Half of the West Half of the Northwest Quarter of Section 20, all in Township 31 North, Range 5 East of the Third Principal Meridian; situated in LaSalle County, Illinois.
Joyce A. Talty, Trustee Et Al 2498 North 15th Rd Streator, IL 61364	35-20-203-000	Allen	The Northeast Quarter of Section 20, Township 31 North, Range 5 East of the Third Principal Meridian, except the West 200 feet of the North 200 feet; situated in LaSalle County, Illinois.
James and Margaret Furto 17123 Hare Rd Minooka, IL 60447	35-20-300-000	Allen	The West Half of the Southwest Quarter of Section 20, Township 31 North, Range 5 East of the Third Principal Meridian, Allen Township; situated in LaSalle County, Illinois.
Lois M. Robb Trust 1734 36th St Moline, IL 61265	35-20-301-000	Allen	The East Half of the Southwest Quarter of Section 20, Township 31 North, Range 5 East of the Third Principal Meridian; situated in LaSalle County, Illinois.
Gregory A. and Tammy L. Palaschak 7675 West Gardner Rd Kinsman, IL 60437-4026	35-20-400-000	Allen	The West Half (W½) of the Southeast Quarter (SE ¼) of Section 20, Township 31 North, Range 5 East of the Third Principal Meridian, situated in Allen Township, LaSalle County, Illinois.
Donald J. Talty, Trustee 2526 N. 15th Rd Streator, IL 61364	35-20-401-000	Allen	The East Half of the Southeast Quarter of Section 20, Township 31 North, Range 5 East of the Third Principal Meridian, Allen Township; situated in LaSalle County, Illinois.
Calvin & Irma Applegate Trust 2301 Eastwood Ave Streator, IL 61364	35-21-101-000	Allen	The West Half of Section 21 and the West Half of the Southeast Quarter of Section 21, all in Township 31 North, Range 5 East of the Third Principal Meridian, excepting therefrom that part of the Northwest Quarter of said Section 21, described as follows: Commencing at the Northwest corner of said Northwest Quarter; thence South 89°47’15” East along the North line of the aforesaid Northwest Quarter for a distance of 1024.12 feet to the Point of Beginning; thence continuing North 89°47’15” East along the aforesaid North line for a distance of 810.00 feet; thence South 00°03’15” West for a distance of 546.23 feet; thence North 89°43’09” West for a distance of 811.26 feet; thence North 00°11’10” East for a distance of 545.26 feet to the Point of Beginning; situated in LaSalle County, Illinois.
Herman J. Fritz as Trustee PO Box 191 Lockport, IL 60441-0191	35-21-202-000	Allen	The South Half of the Northeast Quarter of Section 21, Township 31 North, Range 5 East of the Third Principal Meridian; situated in LaSalle County, Illinois.
Freestar Bank Et Al TRUST # B-133 223 N. Mill Pontiac, IL 61764	35-28-100-000	Allen	The West Half of the Northwest Quarter of Section 28, Township 31 North, Range 5 East of the Third Principal Meridian; situated in LaSalle County, Illinois.
Donald J. Talty Trustee 2526 N. 15th Rd Streator, IL 61364	35-28-103-000	Allen	The West Half of the East Half of the Northwest Quarter of Section 28, Township 31 North, Range 5 East of the Third Principal Meridian; EXCEPT part of the West Half of the East Half of the Northwest Quarter of Section 28, Township 31 North, Range 5 East of the Third Principal Meridian, described as follows: Commencing at the Northeast corner of the Northwest Quarter of Section 28; thence West 837.65 feet along the North line of said Northwest Quarter Section to the True Point of Beginning; thence South 350.0 feet to a point; thence West 173.0 feet to a point; thence North 350.0 feet to a point on said North line of the Northwest Quarter Section; thence East 173.0 feet along said North line of the Northwest Quarter Section to the point of beginning; situated in Allen Township; LaSalle County, Illinois.
Willis Jenkins C/O Richard Jenkins 512 Longmeadow Circle St. Charles, IL 60174	35-28-200-000	Allen	The West Half of the Northeast Quarter and the Northeast Quarter of the Northeast Quarter of Section 28, Township 31 North, Range 5 East of the Third Principal Meridian, except that portion heretofore conveyed to the State of Illinois for highway purposes; situated in LaSalle County, Illinois.
Phyllis Jean Short, Trustee C/O Nancy Pittman PO Box 3629 Nantucket, MA 02584	35-28-300-000	Allen	The West Half of the Southwest Quarter of Section 28, Township 31 North, Range 5 East of the Third Principal Meridian, LaSalle County, Illinois.
Hart Family Partnership LLC C/O Todd W. Hart 3001 Markwood Lane Springfield, IL 62712	35-28-301-000	Allen	The West Half of the East Half of the Southwest Quarter of Section 28, Township 31 North, Range 5 East of the Third Principal Meridian, situated in LaSalle County, Illinois.
Linda Kates Hagi 302 S. Lincoln Ave PO Box 112 Ransom, IL 60470	35-28-302-000	Allen	The East Half of the East Half of the Southwest Quarter of Section 28, Township 31 North, Range 5 East of the Third Principal Meridian, situated in LaSalle County, Illinois.
Michael E. Cahill 230 Sunset Avenue Glen Ellyn, IL 60137	35-28-400-000	Allen	The North Half of the Southeast Quarter of Section 28, Township 31 North, Range 5 East of the Third Principal Meridian; situated in LaSalle County, Illinois.
Mary Jane Huntley 10235 Ashley Rd Morris, IL 60450	35-28-401-000	Allen	The South Half of the Southeast Quarter of Section 28, Township 31 North, Range 5 East of the Third Principal Meridian; situated in LaSalle County, Illinois.
James and Margaret Furto 17123 Hare Rd Minooka, IL 60447	35-29-103-000	Allen	The Northeast Quarter of the Northwest Quarter of Section 29, Township 31 North, Range 5 East of the Third Principal Meridian, Allen Township; all situated in LaSalle County, Illinois.
			The South Half of the Northwest Quarter of Section 29, Township 31 North, Range 5 East of the Third Principal Meridian, excepting therefrom the following described parcel: Commencing at the Southwest corner of said Northwest Quarter; thence North 0°56’43” West 550.00 feet on the West line of said Northwest Quarter to the Point of Beginning; thence North 89°03’17” East 225.00 feet; thence North 0°56’43” West 265.00 feet parallel to said West line; thence South 89°03’17” West 225.00 feet to said West line; thence South 0°56’43” East 265.00 feet on said West line to the Point of Beginning, all being situated in Allen Township, LaSalle County, Illinois.
Gerald & Jean Swanson 2564 North 14 th Rd Streator, IL 61364	35-29-200-000	Allen	The West Half of the Northeast Quarter of Section 29, Township 31 North, Range 5 East of the Third Principal Meridian; situated in LaSalle County, Illinois.
Gerald & Jean Swanson 2564 North 14 th Rd Streator, IL 61364	35-29-201-000	Allen	The East Half of the Northeast Quarter of Section 29, Township 31 North, Range 5 East of the Third Principal Meridian; situated in LaSalle County, Illinois.
Arthur J & Shirley Gahm Trusts 2391 N. 13th Rd. Streator, IL, 61364	35-29-302-000	Allen	The Southwest Quarter of the Southwest Quarter of Section 29, Township 31 North, Range 5 East of the Third Principal Meridian; situated in LaSalle County, Illinois.

Landowner Name per Tax Records	Tax ID	Township	Legal Description
John J. and Elsie M. Von Kerens 17433 Bonneville St Lockport, IL 60441-4890	35-29-303-000	Allen	The East Half of the Southwest Quarter of Section 29, Township 31 North, Range 5 East of the Third Principal Meridian; situated in LaSalle County, Illinois.
Gerald & Jean Swanson 2564 North 14 th Rd Streator, IL 61364	35-29-400-000	Allen	The Southeast Quarter of Section 29, Township 31 North, Range 5 East of the Third Principal Meridian; situated in LaSalle County, Illinois.
Arthur & Shirley Gahm Trust 2391 N. 13 th Rd. Streator, IL 61364	35-30-100-000	Allen	The West Half of the Northwest Fractional Quarter of Section 30, Township 31 North, Range 5 East of the Third Principal Meridian; situated in LaSalle County, Illinois.
Nancy J Susemiehl c/o Shelby County State Bank P.O. Box 530 Agency Acct #37 Shelbyville, IL 62565	35-30-101-000	Allen	The East Half of the Northwest Quarter of Section 30, Township 31 North, Range 5 East of the Third Principal Meridian, situated in LaSalle County, Illinois.
Hart Family Partnership LLC C/O Todd W Hart 3001 Markwood Lane Springfield, IL 62712	35-30-201-000	Allen	The Northeast Quarter of Section 30, Township 31 North, Range 5 East of the Third Principal Meridian, EXCEPT that part thereof beginning at the Northeast corner of Section 30, and running thence North 89 degrees 42 minutes West 208.71 feet to a railroad spike; thence due South 208.71 feet to an iron pipe; thence South 89 degrees 42 minutes East 208.71 feet to a railroad spike; thence due North 208.71 feet to the point of beginning; situated in LaSalle County, Illinois.
Freestar Bank TRUST #B-133-67 P.O. Box 680 Pontiac, IL 61764	35-30-300-000	Allen	The West Half of the Southwest Quarter of Section 30, Township 31 North, Range 5 East of the Third Principal Meridian; situated in LaSalle County, Illinois.
Gena Wilson Brinson 1959 Thomas Drive Bainbridge, GA 39819	35-30-301-000	Allen	Beginning at the Southwest corner of the Southeast Quarter of Section 30, Township 31 North, Range 5 East of the Third Principal Meridian; thence North 89°59’ East on the Section line 1331.4 feet to a point; thence North 427.5 feet to the center line of Otter Creek, thence Westerly along the center line of said Otter Creek parallel to and 21 feet distance from and at right angles to the survey line which locates Otter Creek to the West line of the Southeast Quarter of Section 30; thence South 0°06’ West 336.7 feet to the Point of Beginning and all that part of the East Half of the Southwest Quarter of Section 31, Township 31 North, Range 5 East of the Third Principal Meridian, lying West of Otter Creek, EXCEPT THE FOLLOWING DESCRIBED PREMISES: That part of the East Half of the Southwest Quarter of Section 30, Township 31 North, Range 5 East of the Third Principal Meridian described as follows: Beginning at the center of said Section 30, running thence North 89°58’ West of the Half Section line 1326.9 feet to the Northwest corner of the East Half of the Southwest Quarter of said Section 30, thence South on the West line of the East Half of the Southwest Quarter of said Section 30 a distance of 408.2 feet, thence East 1227.48 feet to the center line of Otter Creek parallel to and 23 feet distance from and at right angles to the survey line which locates Otter Creek to the Half Section line, thence North 0°06’ East 320.8 feet to the point of beginning; all situated in LaSalle County, Illinois.
Nancy J Susemiehl c/o Shelby County State Bank P.O. Box 530 Agency Acct #37 Shelbyville, IL 62565	35-30-302-000	Allen	Parcel 1: That part of the East Half of the Southwest Quarter of Section 30, Township 31 North, Range 5 East of the Third Principal Meridian described as follows: Beginning at the center of said Section 30, running thence North 89 degrees 58' West of the Half Section line 1326.9 feet to the Northwest corner of the East Half of the Southwest Quarter of said Section 30, thence South on the West line of the East Half of the Southwest Quarter of said Section 30 a distance of 408.2 feet, thence East 1227.48 feet to the center line of Otter Creek parallel to and 23 feet distant from and at angles to the survey line which locates Otter Creek to the Half Section line, thence North 0 degrees 06' East 320.8 feet to the point of beginning; Parcel 2: That part of the Northwest Quarter of the Southeast Quarter of Section 30 lying Northwest of the center line of Otter Creek, all in Township 31 North, Range 5 East of the Third Principal Meridian; All situated in LaSalle County, Illinois.
CL Farms LLC 519 Congress St Ottawa, IL 61350	35-30-401-000	Allen	That part of the South Half of Section 30, Township 31 North, Range 5 East of the Third Principal Meridian lying Northeasterly of the centerline of Otter Creek described as follows: Commencing at the Southwest corner of the Southeast Quarter of said Section 30, thence North 89 degrees, 59 minutes, 00 seconds East 1331.4 feet along the South line of the Southeast Quarter of said Section 30 to the true point of beginning, thence North 0 degrees, 10 minutes, 41 seconds West 429.61 feet to the centerline of Otter Creek as shown on Allen D. McReynolds survey recorded as Doc. #493990 in the LaSalle County Recorder's Office, thence Westerly & Northerly along the centerline of said creek which is parallel to and 21.0 feet and 23.0 feet distant from and at right angles to said McReynolds survey line which locates Otter Creek to its intersection with the North line of the Southeast Quarter of said Section 30, thence South 89 degrees, 54 minutes, 58 seconds East 2336.75 feet along the North line of the Southeast Quarter of said Section 30 to the Northeast corner of the Southeast Quarter of said Section 30, thence South 0 degrees, 15 minutes, 00 seconds West 2646.25 feet along the East line of the Southeast Quarter of said Section 30 to the Southeast corner of said Section 30, thence South 89 degrees, 59 minutes, 00 seconds West 1316.75 feet along said South line of the Southeast Quarter of said Section 30 to the point of beginning, EXCEPT for the following described parcel: Commencing at the Southeast corner of said Section 30, thence South 0 degrees, 38 minutes, 35 seconds East 4.00 feet to a point, thence South 89 degrees, 53 minutes, 05 seconds West 33.68 feet to a point, thence North 0 degrees, 06 minutes, 06 minutes, 55 seconds West 30.0 feet to the point of beginning, thence North 0 degrees, 06 minutes, 55 seconds West 15.00 feet to a point, thence South 89 degrees, 53 minutes, 05 seconds West 731.00 feet to a point, thence South 81 degrees, 21 minutes, 13 seconds West 101.12 feet to a point, thence North 89 degrees, 53 minutes, 05 seconds, East 831.00 feet to the point of beginning, all situated in the LaSalle County, Illinois.
Larry D. & Margaret E. Goerne 2291 E. IL State Rte 18 Streator, IL 61364	35-31-100-000	Allen	The West Half of the Northwest Quarter of Section 31, Township 31 North, Range 5 East of the Third Principal Meridian, excepting therefrom that portion conveyed to the State of Illinois by Warranty Deed recorded as Document No. 575679 described as follows: A strip of land across a part of the West side of the West Half of the Northwest Quarter of Section 31, Township 31 North, Range 5 East of the Third Principal Meridian; said strip beginning at the West Quarter Section corner of said Section 31, said corner being 1.0 foot normally distant left of Station 799+60.1 of the Survey Centerline for F.A. Route 146 (SBI Route 17) Illinois Route 18, as said Centerline is now surveyed and staked out by the Department of Public Works and Buildings of the State of Illinois; thence North 0°0’0” East a distance of 951.54 feet along the West line of said Section 31 to a point 75 feet radially distant right of Station 808+99.0 of said Centerline; thence Southeasterly an arc length of 412.09 feet along a curve to the right having a radius of 2366.83 feet, said curve having a chord bearing of South 9°33’48” East and a length of 411.57 feet to a point 75 feet radially distant right of Station 805+00 of said Centerline; thence South 0°44’52” West a distance of 188.3 feet to a point 65 feet radially distant right of P.C. Station 803+17.49 of said Centerline; thence South 2°23’26” West a distance of 357.70 feet to a point 50 feet normally distant right of Station 799+60.1 of said centerline, said point being on the South line of the West Half of the Northwest Quarter of said Section 31; thence South 89°59’15” West along said South line a distance of 51.0 feet to the Point of Beginning; all situated in LaSalle County, Illinois.
Janet M. Yusko 102 Brentwood Dr Morris, IL 60450	35-31-101-000	Allen	The East Half of the Northwest Quarter of Section 31, Township 31 North, Range 5 East of the Third Principal Meridian; situated in LaSalle County, Illinois.
Steven E. Gahm 2482 N 13 th Rd Streator, IL 61364	35-31-212-000	Allen	The East Half (E 1/2) of the Northeast Quarter (NE 1/4) of Section 31, Township 31 North, Range 5 East of the Third Principal Meridian; EXCEPT part of the Northeast Quarter of Section 31, Township 31 North, Range 5 East of the Third Principal Meridian, described as follows: Commencing at the Northeast corner of said Section 31, thence West 703.11 feet along the North line of said Section to the True Point of Beginning, thence South 1°45’00” East 480.00 feet to a point; thence West 260.0 feet parallel with the North line of said Section to a Point; thence North 1°45’00” West 150.0 feet to a point; thence East 50.0 feet parallel with the North line of said Section to a point; thence North 1°45’00” West 330.0 feet to a point on the North line of said Section; thence East 210.0 feet along the North line of said Section to the Point of Beginning, being situated in Allen Township; ALSO EXCEPT THE POINT OF BEGINNING: Beginning at the Northeast corner of Section 31, Township 31 North, Range 5 East of the Third Principal Meridian and extending South 0°31’40” East 4.00 feet to a point on the existing centerline of County Highway 40 which is Sta. 13+64.68; thence extending due West 33.68 feet along the centerline of County Highway 40 to a point which is Sta. 13+31 on said centerline; thence extending due South 30.0 feet to a point on the existing right-of-way line of County Highway 40, 30.0 feet right of Sta. 13+31, the Point of Beginning; The Tract: Beginning at the above described Point of Beginning and extending due South a distance of 10.0 feet to a point on the proposed right-of-way line, 40.0 feet right of Sta. 13+31;
Steven E. Gahm 2482 N 13 th Rd Streator, IL 61364	35-31-212-000 CONTINUED	Allen	thence extending due West 731.0 feet along the proposed right-of-way line to a point 40.0 feet right of Sta. 6+00; thence extending North 84°17’21” West 100.50 feet to a point on the existing right-of-way line of County Highway 40, 30.0 feet right of Sta. 5+00; thence extending due East 831.0 feet to a point 30.0 feet right of Sta. 13+31, the Point of Beginning; The above described tract of land all lying in the North Half, Northeast Quarter of Section 31, Township 31 North, Range 5 East of the Third Principal Meridian; situated in LaSalle County, Illinois.
Steven Gahm & Janet Yusko, Trustee 2482 N 13 th Rd Streator, IL 61364	35-31-214-000	Allen	The West Half of the Northeast Quarter of Section 31, Township 31 North, Range 5 East of the Third Principal Meridian, EXCEPTING therefrom that part described as follows: Commencing at the Northeast corner of said Section 31; thence West 1767.43 feet along the North line of said Northeast Quarter Section to the true Point of Beginning; thence South 295.16 feet; thence West 295.16 feet; thence North 295.16 feet to the North line of said Northeast Quarter Section; thence East 295.16 feet along the North line of said Northeast Quarter Section to the Point of Beginning; situated in LaSalle County, Illinois.
Robert M. & Ildefonsa Loftus Living Trust c/o Robert & Ildefonsa Loftus 11159 Faxon Rd Yorkville, IL 60560	35-31-301-000	Allen	The East Half of the Southwest Quarter of Section 31, Township 31 North, Range 5 East of the Third Principal Meridian, situated in LaSalle County, Illinois.
Ted Quaka, Et Al 311 E. First St Streator, IL 61364	35-31-304-000	Allen	That part of the West Half of the Southwest Quarter of Section 31, Township 31 North, Range 5 East of the Third Principal Meridian, lying South and West of the public road known as Illinois Route 18, situate in Allen Township, EXCEPT THE FOLLOWING DESCRIBED PARCEL: Beginning at the Southwest corner of said Section 31; thence North 176.0 feet along the West line of said Southwest Quarter Section to a point; thence North 70°58’20” East 218.60 feet to a point in the center of Illinois Route 18; thence South 25°09’40” East 272.82 feet along said centerline of Illinois Route 18 to a point on the South line of said Southwest Quarter Section; thence South 89°56’20” West 322.65 feet along said South line of the Southwest Quarter Section to the Point of Beginning; all situated in LaSalle County, Illinois.
Robert M. & Ildefonsa Loftus Living Trust c/o Robert & Ildefonsa Loftus 11159 Faxon Rd Yorkville, IL 60560	35-31-401-000	Allen	The East Half of the Southeast Quarter of Section 31, Township 31 North, Range 5 East of the Third Principal Meridian, situated in Allen Township; LaSalle County, Illinois.
Robert & Ildefonsa Loftus 11159 Faxon Rd Yorkville, IL 60560	35-31-402-000	Allen	The West Half of the Southeast Quarter of Section 31, Township 31 North, Range 5 East of the Third Principal Meridian, situated in LaSalle County, Illinois.
Bobbe & Marlene Bettenhausen 2522 N. 13th Rd Streator, IL 61364	35-32-102-000	Allen	The West half of the Northwest Quarter of Section 32, Township 31 North, Range 5 East of the Third Principal Meridian, Excepting therefrom a tract of land described as follows: Starting at a point 25 feet East and 30 feet South of the Northwest corner of said Section 32, thence East along the South right of way of State Aid Route 7 a distance of 135 feet, thence South 135 feet, thence West 135 feet, thence North 135 feet to the place of beginning; situated in LaSalle County, Illinois.
			The Southeast Quarter of the Northwest Quarter of Section 32, Township 31 North, Range 5 East of the Third Principal Meridian, situated in LaSalle County, Illinois.
Bobbe Bettenhausen 2522 N. 13th Rd Streator, IL 61364	35-32-103-000	Allen	The Northeast Quarter of the Northwest Quarter of Section 32, Township 31 North, Range 5 East of the Third Principal Meridian, subject to an easement to Northern Illinois Gas Company dated 23 April, 1963 and recorded 17 May, 1963 in Book 1202 Page 567 as Document No. 493745; situated in LaSalle County, Illinois.
Kenneth & Marilyn Swanson Trustee 1297 East 26th Rd Streator, IL 61364	35-32-200-000	Allen	The West Half of the Northeast Quarter of Section 32, Township 31 North, Range 5 East of the Third Principal Meridian; situated in LaSalle County, Illinois.
Kenneth & Marilyn Swanson Trustee 1297 East 26th Rd Streator, IL 61364	35-32-203-000	Allen	The East Half of the Northeast Quarter of Section 32, Township 31 North, Range 5 East of the Third Principal Meridian, except that part thereof described as follows: Commencing at the Northeast corner of the Northeast Quarter of said Section 32, thence South along the East line of said Section 32 a distance of 400 feet; thence West parallel to the North line of said Section 32 a distance of 250 feet; thence North parallel to the East line of said Section 32 a distance of 400 feet to the North line of said Section 32; thence East along the North line of said Section 32 a distance of 250 feet to the place of beginning; situated in LaSalle County, Illinois.

Pride of Tri-Point January Honors



STUDENTS EARNING PRIDE OF TRI-POINT HONORS in January from kindergarten and first grade, pictured, were Miguel Amador, Khloe Miller-Darby, Kinsley Hamilton, and Jaelyn Carlos. The students were given a certificate and pencil in honor of the great job they did in following expectations.



SECOND AND THIRD GRADE PRIDE OF TRI-POINT STUDENTS for January, pictured, were Madison Amell, Lexa Porth, Emma Floyd, Grace Richie, Wyatt Breen, and Rosie Bennett.

Monthly Gastric Bypass Group to Meet Feb. 28

The monthly gastric bypass support group will meet on Tuesday, February 28. Those who have had gastric bypass surgery or are considering the procedure are welcome to attend.

The meeting will be held at the OSF Saint James - John W. Albrecht Medical Center from 6:30 – 8 p.m. in Conference Rooms 3 & 4, Pontiac

OBITUARY

Ella Corrie

DWIGHT – Ella Edith Corrie, 94, of Dwight passed to her eternal reward in heaven with her family by her side Sunday evening, February 12, 2017 at Evenglow Health Center in Pontiac.

Visitation will be Friday, February 17, from 5 until 7 p.m. at Hager Memorial Home, Dwight, with additional visitation from 2 p.m. until the time of services Saturday at the church.

Ella's Celebration of Life Service will be at 3 p.m., Saturday, February 18, at St. Peter's Lutheran Church in Dwight with Pastor Kurt Hoover officiating.

Ella was born November 17, 1922 in Hopkinsville, Kentucky, a daughter of William and Beulah Bilbrey Jenkins. She married William Corrie March 5, 1941 in Peoria. They moved to the Dwight area in 1952 when Caterpillar opened a new plant in Joliet. Her husband preceded her in death.

She is survived by daughters: Lana Carole (Gary) Reed of Princeville; Barbara Ann (Gene) Mortensen of Dwight; JoEllen (Ron) Regenold of Pontiac; Christine Deborah Harrington of Kent, Washington; and sons:



Kenneth Michael (Deanne) Corrie of Mattoon and Keith Mark (Jeane) Corrie of Heyworth.

Thirteen grandchildren; 18 great-grandchildren; and three great-great-grandchildren also survive.

She was also preceded in death by her parents; sisters: Lennie, Goldie and Lola; and brothers, Harley, William and Sylves, and her twin brother, Elzie.

When she lived in the Goodfarm area, Ella enjoyed participating in all of her children's activities at the country school three miles north of Dwight. The trend continued as they entered high school in Dwight. She was a member of St. Peter's Lutheran Church, and volunteered in many community activities.

Memorials in Ella's honor may be directed to Hospice or St. Peter's Lutheran Church in Dwight.

The guestbook may be signed and on-line condolences may be left for Ella's family at www.hagermemorial.com

Hager Memorial Home, Dwight, is in charge of arrangements.

Obituaries also appear on pages 8, 9 and 20..

Average Gas Price Up

The average price for a gallon of gas in the United States inched up 1.3 cents a gallon this week to \$2.276 as of Monday, Feb. 13, according to GasBuddy.com.

Gas stations in *The Paper's* readership area are showing mixed prices as of Monday, with the largest spikes in Gardner from \$2.09 to \$2.15, Herscher up 10 cents to \$2.19 and Odell from \$2.115 to an average of \$2.165. Dwight decreased from \$2.146 to \$2.128.

Average U.S. gallon regular price is made up of 20% state & local taxes; 12% distribution and marketing; 16% refining and 52% crude as of December 2016.

City/Village	Feb. 13	Feb. 6
Dwight	\$2.128	\$2.146
Seneca	\$2.1366	\$2.186
S. Wilmington	\$2.15	\$2.35
Streator	\$2.15	\$2.14
Odell	\$2.165	\$2.115
Saunemin	\$2.14	\$2.14
Cullom	\$2.17	\$2.17
Pontiac	\$2.11	\$1.99
Gardner	\$2.15	\$2.09
Braceville	\$2.15	\$2.07
Mazon	\$2.09	\$2.09
Morris	\$2.066	\$2.04
Herscher	\$2.19	\$2.09
Kankakee	\$2.06	\$2.13
Chicago	\$2.44	\$2.38
Illinois	\$2.307	\$2.28
U.S.	\$2.276	\$2.263

Sources: GasBuddy.com and U.S. Energy Information Administration.

Gasoline price data collected by *The Paper* and brought to you by Steve's Tire.

STEVE'S TIRE & Service Center

514 Liberty St. • Morris, IL
(815) 942-5080

"The Tire Guys"

HOURS:
Mon - Fri:
7:30 a.m. - 5:30 p.m.
Sat:
7:30 a.m. - 2 p.m.



We Service National Accounts
"there is a difference"

Tanner's Collision Center

WE DO REPAIRS THE RIGHT WAY

Family owned since 1978

4312 W. Route 17, Kankakee, IL 60901
815-939-7475

tannerscollision@comcast.net • 815-939-7536

PROFESSIONAL MEDICAL SERVICES

Dr. Jeffery R. Bennett, DC Chiropractic Physician

103 John Street • Dwight, IL 60420 • 815-584-3808
DOT Truck Driver Physicals \$95.00



**HERITAGE
HEALTH**

Therapy & Senior Care

300 E. Mazon, Dwight • 815-584-1240

MEDICARE/MEDICAID CERTIFIED

*Skilled Nursing Care,
Respite Care and Hospice*

Sharing a Heritage of Care

HeritageOfCare.com/dwight



Need Medicare Rehab?

Ask about our award winning Therapy Team

CALL TODAY for details! 815.844.6131

215 East Washington, Pontiac, IL 61764 • www.evenglowlodge.org



Family Medical Clinic

Dr. Philomena Francis, MD

Family Practice Physician
OB/GYN, Pediatrics,
Adults, Geriatrics

100 W. South St., Dwight • 815-584-1234
104 6th St., Suite 300, Streator • 815-673-4363

WATSON VISION CENTER

Dr. Douglas Watson

Optometrist

301 W. Madison St.
P.O. Box 552
Pontiac, Illinois 61764-0552

Phone (815) 844-2015
Fax (815) 844-4918



**SAINT JAMES-JOHN W. ALBRECHT
MEDICAL CENTER**

2500 West Reynolds
Pontiac • 815 842-2828

- 24-Hour Emergency Department
- Audiology Services
- Birthing Suites
- Cardiac/ Pulmonary Rehab
- CT Scanning/ MRI/ PET
- Occupational Health

- OSF Medical Group Offices
- OSF General Surgery
- OSF Obstetrics & Gynecology
- OSF Orthopedic Surgery
- Outpatient Surgery
- Physical-Occupational-Speech Therapy

DWIGHT • GARDNER HEALTHCARE CENTERS of MORRIS HOSPITAL

409 N. Route 53
Gardner, IL 60424
815.237.0413

101 S. Prairie Ave.
Dwight, IL 60420
815.584.3291

103 S. John St.
Dwight, IL 60420
815.584.3051

For hours or more information, visit: www.morrishospital.org



Dr. Michael Cichon
General Practice



Dr. Mark Passerman
Family Medicine



Dr. Jennifer Thomas
Family Medicine



Kathy Ulivi
Nurse Practitioner

Morris Audiology

Cholesterol ✓
Blood Pressure ✓
Vision ✓
Hearing □

When was the
last time you had your
hearing checked?



Brenene Brady, M.S. CCC-A
Clinical Audiologist
over 20 years experience

119 E. Jefferson • Morris • 815-941-4700

- Diagnostic Testing for Pediatrics thru Geriatrics
- Hearing Aid Services
- Custom-made Earplugs

The National Institute on Deafness and Other Communications Disorders reports that "10 million (Americans) have lost hearing permanently due to Noise-Induced Hearing Loss. While another 30 million are at risk."

**"Caring for
Your Hearing Health"**

Accepting most insurance plans



CLASSIFIED

Reach 10,000 homes and businesses in 21 communities, plus online at thepaper1901.com

815.584.1901

We accept all major credit cards.



Place a classified ad • Deadline: Friday, Noon

Phone: 815-584-1901 - Mon.-Fri. 8:30 a.m.-5:30 p.m. - **Fax:** 815-584-2196 - 24 hours

In person: Visit us at 204 E. Chippewa, Dwight, IL 60420

REAL ESTATE FOR SALE

McARDLE
Insurance and Real Estate
106 E. Main St., Dwight Phone 584-2255
mcardlellc.com

REDUCED: 100 Scott Dr., Unit C, Dwight \$67,900

— *Let us Help!* —

PHILIP J. McARDLE, Managing Broker DEAN HANSEN, Broker	RONALD WILDER, Broker RANDAL FRANSEN, Broker GREGORY KILBRIDE, Broker
--	---

Check Out Our Listings at...
vignarealestate.com
815-584-3637 • 100 E. Main, Dwight

John Geschwind, Broker Mike Vigna, Managing Broker
Laura Vigna, Broker

We would like to help you find your new home.
Find us on ALL Search Sites

Honesty ... Integrity ... Loyalty

Homes • Farms • Land • Commercial



Sancken SOLE REALTY
815-844-4104
www.sanckensole.com
Our Experience Counts

Managing Broker
Bill Sole • 815-252-8456

Broker
Jenny Johnson • 815-405-2326

Farm and Land Listings/Sales
Walt Sancken • 815-545-7766

Marketing on OVER 800 Affiliated Websites!

HALL RENTAL

Hall Rental
Essex Lions Community Building

Seats 275
Bar & Kitchen available

Phil 815-405-5020
Nancy 815-252-6677

Call Classifieds

The Paper
815.584.1901

PERSONAL

LOOKING FOR female between the ages of 45-60 to dine out and attend social engagements. Call 815-674-1219. 6-1f

PUBLIC AUCTIONS

Public Auction

Located at: #4805 S. Woods Rd. Mazon, IL 60444
Directions: Exit I-55 At Dwight, IL. (Rt. 47 Exit #220) & Go North (On Rt. 47) 6 Miles To Grinter Rd., Then 2 Miles East To Woods Rd. & 7/10 Mile North. **OR:** Exit I-80 At Morris, IL. (Rt 47 Exit #112) & Go South 10 Miles To Mazon, IL., Then (At Casey's General Store) Go East (On Grand Ridge Rd./S.3000 Rd.) 2-1/2 Miles To Tynan Rd., Then 1-1/2 Miles South To Booth Rd., Then West 4/10 Mile To Woods Rd. & 2/10 Mile South. **Watch for Auction Signs.**

Thursday, February 23 at 10:00 a.m.
See Photos @ www.bradleyauctionsinc.com

Tractors: 1997 John Deere 9400, 4-W.D., 24 Speed Trans., 5 Hyd. Outlets, 3 Point, P.T.O., 710-38 Tires & Duals, Quick Hitch, Green Star Ready, 5, 967 Hrs.; 1993 John Deere 7800, M.F.W.D., 19 Speed Trans., 2 Hyd. Outlets, 14.9R46 Tires w/Axle Mnt. Duals, Front Fenders, Radar, Extended Mirrors, Quick Hitch, 4,949 Hrs.; 1983 John Deere 4650, M.F.W.D., 15 Speed Powershift Trans., 3 Hyd. Outlets, 18.4-42 Tires & Axle Mnt. Duals, Quick Hitch, Front Fenders, Radar, Extended Mirrors, 3,785 Hrs.; 1972 Masey Ferguson 1130 D., Cab, No Air, High-Low Trans, 3 Point, Dual P.T.O., 18.4-38 Tires & Duals, Front Fenders, 6,950 Hrs.; 1958 Allis Chalmers D-17, Gas, N.F. Snap Coupler Hitch, P.T.O., 4,360 Hrs.; 1950 I.H. "M" Power Steering, Live Hyd., Fenders, N.F., Belt Pulley, 12-38 Tires; I.H. 706, Gas, Engine Stuck, (rough); Case 580 CK, Engine Stuck, (rough); Noble "Hitchmaster" Front 3 Point Hitch, 9980 LB. Lift Capacity; 4 - J.D. 400 LB. Rear Wheel Weights; I.H. Wide Front End (Fits Model "H" through 806); 16-Massey Harris Front Weights

John Deere Combine & Heads: 2007 John Deere 9660 STS, Bullet Rotor, Premiere Cab, High Cap. Unloading Auger, 2600 Display Receiver, Autotrac, SF-1 Signal, 20.8-42 Drive Tires & Duals, 28L-26 Steer Tires, High Cap. Cylinders, Touchscreen Concave Adjust, Sidehill Cleaning Shoe Package, Single Point Hook-Up 1.817 Hrs., 1,243 Sep. Hrs.; 2006 John Deere 893 Corn Head, 8-30", Contour Sensors, Hyd. Stripper Plates, Single Point Hook-Up; 2006 John Deere 630 F. HydraFlex Grain Head, 30 Ft., Full Finger Auger, Hyd. Fore & Aft, Single Point Hook-Up; Unverferth HT 30 Head Moving Trailer, 30 Ft.; Down Corn Reel, 8-30"

Farm Equipment: 1998 Kinze 2600 Interplant, 16-32, Insecticide, No-Till, Trash Whips, Ketan Seed Firmers, Big Seed Boxes, Corn & Bean Meters, Row Shut Offs, Kinze Seed Monitor; Case-I.H. 730B "Ecology Tiger" Disk/Ripper, 7 Shank, Lead Shanks, Cover Boards, Hyd. Disk, Hyd. Disk Levelers; Case-I.H. "Tiger-Mate II" Field Cultivator, 48" 6" w/5 Bar Spike Harrow; Case-I.H. 496 Tandem Disk, 28 Ft. 1/2" Spacings, Bust Bar Harrow; John Deere 8-30 Row Cultivator, w/Shields; Fox 546 Forage Chopper w/Hay Head, (1,000 R.P.M.); A. Chalmers 2 Bottom Pull Plow, On Steel, Rope Trip Fetal 10" x 61' Port. Auger, Swing Away Hopper; **Wagons:** 4-Brent 644 Grain Wagons (3-Green & 1-Red) All have 4.25/6SR 22.5 Tires; Parker 275 Bu. Seed Wagon (Divided Box) w/6" Hyd. Side Auger, Telescoping Spout; Kilbros 400 Bu. Side Unload Wagon; Farm & Fleet 275 Bu. Side Unload Wagon

Truck & Trailers: 1978 GMC K-2500 Pick-Up, 400 Engine, 4 Sp. Manual, 4 W.D., Flat Bed w/Side Boxes; 1974 I.H. 1700 "Load Star" Bucket Truck, Gas, Single Axle, P.S., 40" Telescoping Boom, Post Hole Digger, Winch, Old U.S. Army Truck w/Drumline, Tandem Axle, All Wheel Drive, 2-Gas Engines, 35 Ft. Boom (Cables Work) 1965 I.H. F-1800, Dump Box, Tandem Axle, Gas, (Runs, NO Brakes); 1960 Phelan Low-Boy Equipment Trailer, Tandem Axle, w/Donkey; Semi Van Trailer, 40 Ft., For Storage; 1,000 Gal. Steel Water Tank/Trailer

Model T Ford Car (To Sell At Noon)
1926 Ford T Sedan, 2 Sp. Auxiliary Trans, (Extra Parts: New Top, New Interior) Engine & Trans Good

Airplane Kit (To Sell At Noon)
Avid MK IV Airplane Kit Complete, #10690, "New", Speedwing Airboat Tricycle Or Tail Dragger, White Powder Coated, Set-Up For Rotax 582 Engine, (No Engine), 3 Blade Propeller, Spinner, Cowling, Radiators, 2 Gas Tanks, Oil Injected, Maule Tail Wheel, Tow Bar, Gauges, Parts List & Builders Manual; Rotax Engine, New In Box, Model R582 LC DCSM, Gas, Mag Elect. Start

Miscellaneous Items
Portable Wooden Shed 12' W x 16' L; 300 Gal. Fuel Tank w/Elect. Pump; Sm. Drilling rig w/Derrick, Pipe, Bits & Pump; 3" Trash Pump w/Wisconsin Gas Engine (On Cart); 4-Engines (Take-Outs): Perkins Diesel (Combine), A. Chalmers Diesel (Barber Greene), 2-I.H. Gas (Trucks); Portable Cement Mixer w/Elect. Motor; Hydraulic Scraper, (1 Yard); 6-1/2 Ft. Loader Bucket; 1000 Gal. Round Poly Tank (Water Only); "New" Roll-Up Door, 4'W x 7'H; Diamond Plate Alum. Truck Tool Box; J.D. 300 Lawn Tractor, 16 H.P./48" Deck, Hyd. Lift (Hydro. Is Out); Tractor Splitting Stand; 1 Ton Elect. Chain Hoist; Oil Filtering Machine; 2-Elect. Grain/Bin Spreaders; Case 38" Lawn Sweeper, (Pull)

Auctioneers' Note: Gene's Equip. Has Been Well-Maintained And Is Field Ready, View Photos On Our Website & Plan To Attend

Seller: Gene R. Hansen - Mazon, IL
For Info. Ph. (815) 448-5584 (Evenings)

Bradleys' and Immke Auction Service

Brian Bradley Sreator, IL 815-674-2543 <small>Il. Lic.#440.000505</small>	Brent Bradley Sreator, IL 815-992-2699 <small>Il. Lic.#440.000571</small>	Freddie Immke Saunemin, IL 815-832-4957 <small>Il. Lic.#440.000070</small>
---	---	--

Public Auction

Located at: #33953 E. 1800 N. Rd. Cullom, IL 60929
Directions: From Cullom, Illinois 1/4 Mile West On Rt. 116 To Rd 3400 E And 1 Mile North, OR: From Saunemin, Illinois 3 Miles East On Rt. 116 To Curve, Continue East 3 Miles On Rd. 1800 N.

Saturday, February 25 @ 9:00 A.M.
See Photos @ www.bradleyauctionsinc.com

I Am Quitting Farming, But Will Continue In the Tree Service Business I Will Sell The Following:

Tractors • Machinery • Truck - Lawn Tractor Shop Equipment & Tools

Seller: John Robisky | Cullom, Illinois
For Info Ph: 815-674-1219

Watch For Full Listing In Next Week's Paper

Bradleys' and Immke Auction Service

Brian Bradley Sreator, IL 815-674-2543 <small>Il. Lic.#440.000505</small>	Brent Bradley Sreator, IL 815-992-2699 <small>Il. Lic.#440.000571</small>	Freddie Immke Saunemin, IL 815-832-4957 <small>Il. Lic.#440.000070</small>
---	---	--

Public Auction

Located at: #14335 U.S. Highway 66, Pontiac, IL 61764 (The Former Livingston Manor)
Directions: 3 Miles South of Pontiac, IL. On Old Rt. 66

Saturday, February 18 at 10:00 AM
See Photos @ www.bradleyauctionsinc.com

Passenger Van • Pick-Up Truck • Tractor: (To sell approx. 12 Noon) 1995 Ford E-350 Chassis w/Eldorado Aerotech Passenger Van Body, Auto, Trans., 12 Seats w/Wheelchair Lift, (No Brakes); 1997 Ford F-150 Pick-Up, Ext. Cab, 6 Ft. Bed, Auto, Trans., Fiberglass Topper, Low Mileage on New Motor, (Beige); Farmall "Model B" Tractor, Gas, Cult-Vision Woods Underslung Mower 5 Ft., (Not Running)

Commercial Kitchen Equipment: (To sell at Approx 12:30 P.M.) Hobart Commercial Dbl. Door Refrigerator, 3-Lg. Walk-In Freezer/Cooler Units; Hobart (Outdoor) Freezer Unit, Tafco & Elliott and Williams (Indoor) Cooler Units; Hobart/Vulcan Model J636R Commercial Dishwasher, Booster Heater (3KW/3Phase), Salvajor Garbage Disposal (1 Hp./3Phase) 35 Lin. Ft. Wash Table w/2 Basin Sink; Vulcan Elect. Dbl Oven (38" w X 36"d); 3-Vulcan Elect. Grills, (36" w); Portable Salad Bar w/Sneeze Guard, (78"L); Manitowoc Commercial Ice Machine; Commercial Popcorn Machine; Univex Model "SRM20" Commercial Elect. Mixer; Senco Elect. Plate Warmer (2 Stack) On Wheels; Berkel Elect. Meat Slicer; Lg. "U" Shaped S. Steel Work Table w/Sink; 4 - S. Steel Work Tables, 6 & 7 Ft.; Assorted Commercial: Pots & Pans, Dishes, Utensils Etc.

Commercial Laundry Equipment: (To sell at Approx 1:00 P.M.) Lg. Continental Commercial Washing Machine Front Load; 4 - Lg. Commercial Gas Dryers (L.P. Gas); 3 - Rubbermaid Commercial Laundry Carts; Crosley Auto. Washer (Residential)

Medical Equipment: 13 - Goems Model - U770 Healthcare Beds w/Mattresses, (All Electric); 6 - Elect. Wheel Chairs; Standard Wheel Chairs; 2 - Oxygen Concentrators; 3 - Hoyer Lifts; Doctor's Scale; Chair w/Scale; Electric Lift Chairs; Medical Push Carts; Utility Push Carts; Bedside Tables, (Adjustable); Shower Curtains; Folding Walkers

Appliances & Furniture: Appliances: Kenmore Refrig/Freezer; Roper Refrig/Freezer; Tappan 30" Elect. Stove; 2 - Elect. Organs; 2 - Wall Mount Propane Heaters **Furniture:** Lg. Aquarium In Oak cabinet; Hydraulic Beauty Chair; Chair Style Elect. Hair Dryer; Columbia Wind - Up Victrola (Antique); 31 - Stacking/Padded Chairs; 87 - Steel Folding Chairs; 4 - Oak Dining Tables w/Chairs; Tall Steel Cabinets; 8 Ft. Banquet Table; Recliner Chairs; Floral Sofa; Gliding Rockers; Arm Chairs w/Padded Seats; Stuffed/Upholstered Arm Chairs; 3 Tall Pine Chests; Tall Night Stands w/Extra Shelves **Office Equip:** Lg. Fireproof File Cabinet; (4 Drawer); Steel File Cabinets, 2 & 4 Drawer; Office Desks; Office Desk Chairs

Bingo Machine: Bingo - King Commercial Ball Mixer w/Lg. Auto. Flash Board (Wall Mnt.)

Tools & Lawn Equipment: Tools: Delta 10" Radial Arm Saw; Delta 10" Power Miter Saw; Craftsman 10" Table Saw; Forney 235 Amp. Arc Welder; Winco Port. Gas Generator On Cart, (5,300 Watts); 16 - Gal. Shop Vac; Cordless Hand Tools; B&G 1-1/2" Water Pump w/3 H.P. Elect. Motor **Lawn Equip:** Craftsman Lawn Tractor; Lawn Aerator; 4 Ft., Plug Style; Craftsman Lawn Dethatcher, 4 Ft; Snow- Ex Elect. Salt Spreader (For Receiver Hitch), 12 - Volt; 300 Gal. Round/Poly Tank

Auctioneers' Note: This will be a large auction with a wide variety of items. View photos on our website and plan to attend!!

All Items To Be Removed By 2/24/17
Seller: Livingston County, Illinois
For Info: (815) - 844 - 6378

Bradleys' and Immke Auction Service

Brian Bradley Sreator, IL 815-674-2543 <small>Il. Lic.#440.000505</small>	Brent Bradley Sreator, IL 815-992-2699 <small>Il. Lic.#440.000571</small>	Freddie Immke Saunemin, IL 815-832-4957 <small>Il. Lic.#440.000070</small>
---	---	--

The Paper is FREE. But, oh, so valuable.

FARMLAND AUCTION

FARMLAND AUCTION

Herscher, IL - Kankakee County

Thursday, February 23 • 10:00 AM
Herscher Legion Community Center

118.5± Acres • Offered in 2 Parcels
Section 11 of North Norton Township

Parcel 1: 80± ac 100% tillable, 124 PI

Parcel 2: 38.5± 96% tillable, 131.5 PI, Quonset & Bin

Parcels will be offered choice and privilege



Kankakee, IL
815-935-9878

View full listing
online @

www.Hertz.ag

ESTATE AUCTION

ESTATE AUCTION

Gene & Andy Andrews of Aurora, IL

Sunday, Feb. 19 • 10:00 AM

801 E. Francis Rd., New Lenox, IL
Check Auctionzip.com I.D. #9525
for listing and photos

Model A car parts • Dairy bottles
Collectibles • Tools • Primitives
Glassware

Hintze Auction Service Inc.

Mazon, IL 60444

Auctioneer Bob Hintze Lic #440000682
Cell 815-228-7634/252-1911

Firearms Auction March 12, 10:00 a.m.
Hintze Sale Barn
Taking Consignments Now.

HELP WANTED

HELP WANTED – **Experienced tree cutter.** Must have a driver's license, telephone and vehicle for transportation. Call 815-674-1219. 6-1f

HELP WANTED – LTS **Trucking is looking for a CLASS A CDL driver.** Home nightly. 90% hook and drop. Must be 21 years old. Experience and Tanker Endorsement preferred. Call 815-228-9124. 6-2wpp

Read *The Paper!*

HELP WANTED

Part - Time Cook and Substitute Cooks

Tri-Point Schools is seeking a Part - Time Cook for the Piper City Junior High School as well as substitute cooks throughout the school district.

To Apply:

Call the District Office at: (815) 253 - 6299

HELP WANTED

CDL Delivery Driver/Warehouse

Come join the Richards Building Supply team! FT. M-F. 7:00-3:30 p.m. Benefits available! Class B with Air Brake Endorsement and min. 1 year CDL driving experience required. Boom Truck experience ideal. Heavy Lifting is a must. No phone calls. Send resumes to: careers@richards-supply.com



Now Accepting Applications!

 **Dwight Dairy Queen**
324 W. Mazon Ave.

HELP WANTED

Sun Ag Inc. in Cullom, a fertilizer company, is looking for a seasonal driver. Must have or willing to get a CDL Class B.

Contact Matt at 815-689-2144.

SUN AG INC.



JOBS • JOBS • JOBS

Production Help Needed

Coal City and Morris

Multiple Shifts available
at both locations

***** GET PAID WEEKLY *****

Call Priority Staffing

815-725-4121 JOLIET OFFICE
815-942-2611 MORRIS OFFICE

Dwight Peace Meals

Peace Meals are served on Thursdays at Dwight Senior Center. – ALL 60 AND UP are welcome. Served at 12 noon.

Home delivery
Monday - Friday
60 and up
homebound
– Must make reservations –

Wed., Feb. 15: Shepherd's Pie with vegetables, broccoli, warm biscuits, Man-darin oranges.

Thurs., Feb. 16: Fried chicken, mash-ed potatoes with gravy, seasoned peas, Texas toast, fresh fruit.

Fri., Feb. 17: Tuna noodle casserole, Harvard beets, warm black-eyed pea salad, whole grain wheat, pineapple pistachio dessert.

Mon., Feb. 20: Ham and beans, copper carrots, cornbread, pears.

Tues., Feb. 21: Meatloaf, frosted sweet potatoes, seasoned greens, whole grain wheat, apple-sauce.

Wed., Feb. 22: Taco salad with beans, lettuce, cheese, tomatoes, sour cream and taco sauce; taco chips, cake.

Thurs., Feb. 23: Roast beef, mashed potatoes with gravy, tomatoes and celery, Texas toast, Over-night fruit salad.

Milk is served each day.

For a reservation, call 815-374-0411 or 1-800-543-1770; or for more information call the 800 number.

Pet of the Week

MARY is about 2 months old. She is a Black Lab Mix. She is very energetic. She loves to play with her toys and sibling. She gets along with other dogs, but a meet and greet would be needed. Come out and see this pretty girl.



Livingston County Humane Society
21179 N. 1358 E. Rd., Pontiac, IL 61764 • 815-842-1025
lchumaneociety.com • Check us out on Facebook and PetFinder!
Would you like to sponsor a pet? Call *The Paper* 815-584-1901.

Geo's Pizza

140 E. Main St. • 815-584-3434 • Dwight

Dwight-Pine Bluff-Lakewood Animal Hospitals

Old Rt. 66, Dwight • 815-584-2732 • www.vet4me.com
email: dwrightvet@mchsi.com

HELP WANTED

Help Wanted

ON-SITE BUILDING MANAGER

Must have a working knowledge of plumbing, electrical, painting, yard maintenance and general repairs.
Subject to background check and must have strong people skills. Resume and call
815-791-1002

NOW HIRING

Verona Rubber Works, INC. Day Shift Mon. - Fri. Full-time and part-time positions available with molding factory located in Blackstone. For more information call (815) 673-2929 Mon. - Fri. 7:30 a.m. to 3:30 p.m. Applications may be picked up in person at the following location.

Verona Rubber Works, Inc.
31577 North 1250 East Road
Blackstone, IL 61313

Part Time Office Assistant - DWIGHT

Local industrial construction contractor looking for a part-time office assistant. Position will entail routine office work including filing, data entry/typing, answering phones, etc. There will be some accounts receivable and collections responsibilities as well. Proficiency with MS Office (Word, Excel) required. Some familiarity with basic office accounting/bookkeeping concepts desired. Experience with Sage Accounting software also a plus. Position will be approx 20 hours per week. E-mail resume to tnelson@ranchcryogenics.com

– NOW HIRING –

LSC Communications (formerly RR Donnelley) is hiring full-time Material Handlers on all shifts. Must be 18 years of age, able to work shift work and overtime, and be able to repetitively lift 20 pounds. Starting pay

Prairie Creek Library Adds New Materials, Including Award-Winning Books, to Collection

:DVDs
I.T.; Toy Story; Toy Story 2; Wall-E; Monsters, Inc.; Brave; How the Grinch Stole Christmas (with Jim Carrey); NCIS, Seasons 2-12; Santa Clause 1, 2 and 3; Snow Dogs; Newsies; Iron Will; Search for Santa Paws; Finding Dory (also available on Blu-Ray); The Hollars; Ordinary World; Florence Foster Jenkins; Quantico, Season 1; When Calls the Heart, Season 1-3.

Audiobooks
Mirror Image by Sandra Brown; Night Watch by Iris Johansen; Odessa Sea by Clive Cussler; Island of Glass by Nora Roberts; Sex, Lies & Serious Money by Stuart Woods; The Sleeping Beauty Killer by Mary Higgins Clark; The Hamilton Affair by Elizabeth Cobbs; Cross the Line by James Patterson.

Fiction
The Flame Bearer by Bernard Cornwell; I'll Take You There by Wally Lamb; Thin Air by Ann Cleeves; Prince Lestat and the Realms of Atlantis by Anne Rice; Miracle on 5th Avenue by Sarah Morgan; The Dinner by Herman Koch; Married til Monday by Denise Hunter; Silent Voices by Ann Cleeves; Harbour Street by Ann Cleeves; Fields Where They Lay by Timothy Hallinan; Find Her by Lisa Gardner; Secret Sisters by Jayne Ann Krentz; The Midnight Bell by Jack Higgins; Under the Influence by Joyce Maynard; Curtain of Death by W.E.B. Griffin.

Large Print Fiction
When All the Girls Have Gone by Jayne Ann Krentz; Island of Glass by Nora Roberts; Victoria by Daisy Goodwin; The Sleeping Beauty Killer by Mary Higgins Clark; The Angel of Forest Hill: An Amish Christmas by Cindy Woodsmall; I am No One by Patrick Flanery; As Good as Gone by Larry Watson; Without Warning by Lynette Eason; The Whole Town's Talking by Fannie Flagg; True Faith and Allegiance by Tom Clancy; No Cats Allowed by Miranda James; The Seventh Plague by James Rollins; Keep You Close by Lucie Whitehouse; All the Time in the World by Caroline Angell; Reading up a Storm by Eva Gates; Vanilla Beaned by Jenn McKinlay; Three Amazing Things about You by Jill Mansell; Little Beach Street Bakery by Jenny Colgan.

Non-fiction
Holiday Crafts: 35 Projects for Home and for Giving by Catherine Woram; Up, Down, All-Around Stitch Dictionary; Live Your Life, Not Your Diagnosis by Andrea Wildenthal Hanson; Hillbilly Elegy: A Memoir of a Family and Culture in Crisis by J.D. Vance; The Knitting All Around Stitch Dictionary by Wendy Bernard; Bird Watcher's Bible by Jonathan Alderfer; The MS Recovery Diet by Ann D. Sawyer.

Teen/Young Adult
Glitter by Aprilynne Pike; Pushing Perfect by Michelle Falkoff; Jubilee by Patricia Reilly Giff; Dial Em for Murder by Marni Bates; The Silent Songbird by Melanie Dickerson; Five Days of Famous by Alyson Noel; Jed and the Junkyard War by Steven Bohls.

Junior Fiction
Word of Mouse by James Patterson; Star Wars: The Force Awakens, a graphic novel by Chuck Wendig; Upside Down Magic: Showing Off by Sarah Mlynowski; Star Wars Galactic Maps: An Illustrated Atlas of the Star Wars Universe by Emil Fortune; Garvey's Choice by Nikki Grimes.

Picture Books
Ada Twist, Scientist by Andrea Beaty; Piggy by Trevor Lai; Bedtime for Yeti by Vin Vogel; The Friend Ship by Kat Yeh; Penguin Problems by Jory John.

The Monarch Award is a readers' choice award for kids in kindergarten through third grade. Established by the Illinois School Library Media Association in 2003, this award encourages children to read and become familiar with books, authors and illustrators. Winning books are: The Adventures of Beekle: The Unimaginary Friend by Dan Santat; Ballet Cat: The Totally Secret Secret by Bob Shea; Elizabeth, Queen of the Seas by Lynne Cox; Families, Families, Families! by Suzanne Lang; Gaston by Kelly DiPucchio; Going Places by Peter and Paul Reynolds; Goldy Lock and the Three Pandas by Natasha Yim; How Did That Get in my Lunchbox? by Christine Butterworth; The Invisible Boy by Trudy Ludwig; Ivan: The Remarkable True Story of the Shopping Mall Gorilla by Katherine Applegate; Mr. Ferris and His Wheel by Kathryn Gibbs Davis; New Shoes by Susan Meyer; One Plastic Bag: Isatou Ceesay and Recycling Women of Gambia by Miranda Paul; The Princess in Black by Shannon and Dean Hale; Rosie Revere, Engineer by Andrea Beaty; This Book Just Ate My Dog by Richard Byrne; Trapped!: A Whale's Rescue by Robert Burleigh; Waiting is Not Easy! by Mo Willems; Winnie: The True Story of the Bear who Inspired Winnie-the-Pooh by Sally M. Walker; Wolfie the Bunny by Ame Dyckman.

The Bluestem Award was created in 2008 and recognizes books that appeal to third through fifth graders. Winning books are: Absolutely Almost by Lisa Graff; Becoming Babe Ruth by Matt Tavares; The Brilliant Fall of Gianna Z. by Kate Messner; Eddie Red Undercover: Mystery on Museum Mile by Marcia Wells and Marcus Calo; El Deafo by Cece Bell; The Fourteenth Goldfish by Jennifer L. Holm; The Genius Files: Mission Unstoppable by Dan Gutman; Going Fishing: A Novel in Verse by Tamera Will Wissinger and Matt Cordell; The Journey that Saved Curious George by Louise Borden; Justin Case: School, Drool, and Other Daily Disasters by Rachel Vail; Lulu's Mysterious Mission by Judith Viorst; The Misadventures of the Family Fletcher by Dana Alison Levy; Mrs. Frisby and the Rats of NIMH by Robert C. O'Brien; Neighborhood Sharks: Hunting with the Great Whites of California's Farallon Islands by Katherine Roy; Rain Reign by Ann M. Martin; Shooting at the Stars: The Christmas Truce of 1914 by John Hendrix; Sit In: How Four Friends Stood Up by Sitting Down by Andrea Davis Pinkney; Spirit Animals: Wild Born by Brandon Mull; Tuck Everlasting by Natalie Babbitt; The War that Saved my Life by Kimberly Bradley Brubaker.

The Rebecca Caudill Young Readers' Book Award is given annually to the book voted most outstanding by students in grades four through eight in Illinois schools. Winning boks include: The Crossover by Kwame Alexander; The Night Gardener by Jonathan Auxier; The War that Saved my Life by Kimberly Bradley Brubaker; Stella by Starlight by Sharon Draper; Nightbird by Alice Hoffman; The Secret Hum of a Daisy by Tracy Holczer; The Fourteenth Goldfish by Jennifer L. Holm; Rhyme Schemer by K.A. Holt; The Great Trouble by Deborah Hopkinson; Fish in a Tree by Linda Mullaly Hunt; The Story of Owen: Dragon Slayer of Trondheim by E.K. Johnston; Masterminds by Gordon Korman; The Paper Cowboy by Kristin Levine; Turning 15 on the Road to Freedom: My Story of the 1965 Selma Voting Rights March by Lynda Lowry Blackmon; Rain Reign by Ann M. Martin; Echo by Pam Munoz Ryan; The Port Chicago 50: Disaster, Mutiny, and the Fight for Civil Rights by Steve Sheinkin; The Screaming Staircase by Jonathan Stroud; How I Became a Ghost: A Choctaw Trail of Tears Story by Tim Tingle; A Time to Dance by Padma Venkatraman.

FOR RENT

DWIGHT – Upstairs 2-bedroom apartment with appliances and garage. No pets. 815-584-2415 or 815-584-3485. 49-tf

Dwight
1 & 2 Bedroom
Apartments starting at \$600
815-931-9331

GARDNER – 2-bedroom, 1-bath apartment with appliances and laundry hookups. No pets. No smoking. \$800/month + security deposit. Utilities included. 1 year lease required. Call 815-216-4020. 7-4wpp

DWIGHT – 1-bedroom apartment. \$450/month. No dogs! 815-483-5653. 7-2wpp

DWIGHT – 2-bedroom apartment on John Street with off-street parking. Appliances provided, A/C, private deck or patio. No pets. Application & security deposit required. \$595/month. Water, sewer included. Call 815-584-1324, leave message. 6-tf

ODELL – 2-bedroom apartment. 1 month deposit and 12 month lease required. No pets. First month rent is free. \$450/month. Call 815-998-2162. 6-tf

DWIGHT – Trailer for rent. \$450/month, plus utilities. Application and security deposit required. Call 815-584-1324. 40-tf

DWIGHT – 2-bedroom apartment. Fresh paint and carpet. 1-car attached garage. All appliances furnished. Gas forced air and central A/C. Available February 1. No pets. Nonsmoker. 1 month security deposit and 1 year lease required. \$735/month. Call 815-584-5296 and leave a message. 2-tf

New Year, New Home

1/2 OFF First Month
If leased by 2/28/2017

Dwight LARGE 2 bdrm apts starting at \$650. Stove, Fridge, W/D and dishwasher in units. APP fee \$35 NO PETS Security and First month's rent. One year lease. Applications available on website Call 815-545-3887 or visit releaseindustries.net

Dwight - Mazon Apartments

1 Bedroom – \$525 - \$600/mo.
Studio – \$425/mo.

Newly Remodeled. Appliances Furnished. No Pets. Application & Security Deposit required.

- Under New Management -
Call 815-955-8721

FOR SALE

CAR FOR SALE

2005 Mercury Grand Marquis GS
Very good condition, well-maintained, one owner, garage kept, new tires, 4.6 L. engine, 89K miles \$4,200
Call 312-304-1142

SERVICES OFFERED

BECKER STORAGE
4 Different Size Units
815-584-2388
- OR -
815-674-2089

BRADLEY PEST CONTROL
Termite treatment • Mouse control
General pest control
Real Estate Inspections
Yard treatment for fleas
Call Phil at 815-405-5020
815-365-4429
www.bradleypc.com

Dwight Mini Storage
7 Different Sizes
Low Rates
815-791-4695
815-365-4559

MY FATHER'S CONSTRUCTION
Garages • Decks
Painting • Addition
Design/Install
Kitchens & Bathrooms
FAMILY OWNED AND OPERATED LOCALLY
ON THE WEB:
WWW.MYFATHERSHANDYMAN.COM
OR CALL:
LARRY MCWILLIAMS
815-848-3806
INSURED/FREE ESTIMATES
Call 815-584-1901
To place your classified ad!

Shearjoy DOG GROOMING and TRAINING
Treated with Patience & Love – Along with Positive Reinforcement!
Flexible Hours
Sherri Brooks
815-252-0793

Huffman Tire & Auto

• Complete Auto Care

66

BEST ONE
TIRE & SERVICE

606 S. Union (Rt. 47), Dwight
815-584-1333
Hours: M-F 7:30 a.m. - 5 p.m.; Sat. 7:30 a.m. - Noon

GARDNER Cable TV

For info or service
CALL
815-237-0200
Internet and Phone Service, too!

Kraus
Cable TV

SISTEK RENTALS

We RENT a Variety of Heavy Machinery.
We SELL and REPAIR Outdoor Power Equipment.

740 Oak St.
South Wilmington
815.237.8298

SERVICES OFFERED

Odell Mini Storage
6 Sizes Available
Low Rates
815-791-3589

Shayla Loring
photography
Full-Service Photography Studio
Dwight, IL
WWW.SHAYLALORING.COM
SHAYLALORING@GMAIL.COM
815.252.8946

hiphoppoptop40r&burbancontemporary

Tic Tock

Full Service DJ/Live Sound
• Weddings • Business Parties
• Birthdays and More!
Call or email for pricing/scheduling.
815.343.6130
authentictock@gmail.com

easylisteningfunkloverock&roll

ROBISKY'S TREE SERVICE

- Complete Tree Removal -
- Clean Up -
- Stump Removal -
- Topping - Trimming -
- Pruning -

Aerial Service to 90 Feet
Chipping Service available

Fully Insured • Cullom, IL
815-689-2286 815-674-1219
— Chips and Firewood For Sale —

Get Connected to area businesses with

The Paper
WEB DIRECTORY!

ALZHEIMER'S/MEMORY CARE
Evenglow - Pontiac
www.evenglowlodge.org

AUCTIONEER
Bob Harty Auction Co.
www.hartyauction.com

AUTOMOTIVE
Lombardi Chevrolet-Buick
www.lombardichevy.com
Lynn Chevrolet-Buick
www.lynnchevroletbuick.com
www.lynnchevroletbuick.net
www.lynnchevrolet.com

BANKS
Dwight Bank
Branch of Bank of Pontiac
www.bankofpontiac.com
First National Bank of Dwight
www.fnbofdwight.com

CHIROPRACTORS
Michael S. Smith, D.C.
www.chiro25.net

HEATING & COOLING
Popejoy, Inc.
www.popejoyinc.com

INSURANCE
Benson Insurance
www.Benson-Insurance.com
State Farm Insurance
Jerry Danko, Agent
www.jerrydanko.com
Weller Hooker Agency
www.welleragency.com

MEDICAL
Morris Hospital
www.morrishospital.org
OSF Saint James – John W. Albrecht Medical Center
www.osfsaintjames.org

NURSING HOMES
Evenglow - Pontiac
www.evenglowlodge.org
Heritage Health
www.HeritageofCare.com/Dwight

PHYSICIANS
Dr. Mark Passerman
Family Medicine
www.morrishospital.org/dwight
Dr. Jennifer Thomas
Family Medicine
www.morrishospital.org/gardner
OSF Saint James
OSF Medical Group
Family Medicine - Dwight, Cullom
www.osfsaintjames.org
Dr. Athar Saeed
Cardiologist
www.morrishospital.org

REAL ESTATE
McArdle Insurance & Real Estate
www.mcardlellc.com
Sancken Sole Realty
www.SanckenSoleRealty.com
Vigna Real Estate
www.vignarealestate.com

SENIOR LIVING
Evenglow - Pontiac
www.evenglowlodge.org

VETERINARY CARE
Dwight Vet. Clinic
www.vet4me.com

To make your business a part of The Paper
WEB DIRECTORY,
phone 815-584-1901.

A&S EXTERIORS

“Your Exterior Renovation Specialists”
• Siding, Soffit, Fascia • Windows • Roofs
• Decks • Sunrooms • Seamless Gutters
• Overhead Doors and more!

Give us a call at 815-584-9470
or visit us at www.PerfectExterior.com
• FREE ESTIMATES •

104.016011
105.006010

McWilliams Roofing L.L.C.

LOCAL FAMILY-OWNED BUSINESS
LICENSED & INSURED

Roofing • Siding • Windows • Gutters
FREE ESTIMATES!

Larry Aaron
815-848-3806 815-260-6569
MACROOFERS.COM



DGS STUDENTS OF THE MONTH FOR JANUARY, pictured, front row, 1 to 9, were Annabelle Reiff, Truitt Casey, Leo Kapper, Penny Parker, Axel Thomas, Mia Franklin, Landon Mortenson, Alex Hoegger; back row, Addison Sulzberger, Katy Dolan, Joey Sullivan, Samantha Harsh, Claire Robison, Terry Wilkey, Matt Greer, Olivia Bond, Ryan Turner, Ella Kargle, and Alexis Cuaya. Not pictured are Bradley Thompson, Sophi Richie, and Taylor Peck. These students were chosen by their grade level teachers for going above and beyond their “Core 4” expectations of Respect Learning, Self, Others, and Property.



DTHS STUDENTS OF THE MONTH FOR JANUARY, pictured, 1 to 4, were freshman Avery Ohlendorf, junior Bubba Schultz, senior McKenzie Zeedyk, and sophomore Gabrielle Barlow.

The Paper is Free...
It's Value Priceless

GSW Band Fundraiser

Come support the GSW Band as they've been chosen to march in the National Memorial Day Parade in Washington D.C.

February 25th @ 7pm

RURY'S TAP in South Wilmington

\$10 Admission

Special Performance by...

Burt 'Sinatra' Neitzer - 8pm

Raffle and Silent Auction

Items including...

- Chicago Cubs Tickets
- Chicago White Sox Tickets
- Custom Chicago Cubs Fire Pit
- 40" Samsung Smart TV
- Baskets and More!

Admission Tickets Available Now at: Rury's Tap, 200 W. 15th St., GSW, NC 28433

Raffles available starting at noon (tip of event). Winner need not be present.

PJ-Party with the Pickle!

Create the *unforgettable* this Valentine's Season

with an SOCU **VISA** Platinum Credit Card.

Apply online & in branch today!

NCUA

All Visas subject to credit approval. Platinum Edge 12.9% APR; Platinum Perks 10.9% APR. Equal Housing Lender. NMLS# 421974. Routing Number: 271989488. This credit union is federally insured by the National Credit Union Administration.

SOCU Dwight
815-584-9730

LIQUORS

Sobieski or Three Olives **VODKA** \$15⁹⁹
1.75 liter

BEERS

Old Style, Coors, MGD, Miller 64, Lite or **BUDWEISER** \$14⁹⁹
24-pack cans

MGD, Miller 64, Lite or **Budweiser** 24-pack bottles \$16⁹⁹

Rolling Rock, Natural Light, High Life or **Busch** 30-pack cans \$14⁹⁹

Coors Light Texas 12-Pack 12-16 oz. cans \$7⁹⁹

Blue Moon or **Goose Island** 12-pack bottles \$12⁹⁹

WINES

Barefoot **WINES** \$7⁹⁹
1.5 liter

Stella Rosa **Wines** 750 ml. \$9⁹⁹

Chloe **Wines** 750 ml. \$10⁹⁹

Bogle **Essential Red** 750 ml. \$7⁹⁹

Chalone Monterey **Wines** 750 ml. \$5⁹⁹

Gato Negro or Woodbridge **Wines** 750 ml. \$3⁹⁹

Decoy **Cabernet** 750 ml. \$16⁹⁹

Admiral Nelson's **SPICED RUM** \$12⁹⁹
1.75 liter

Benchmark **BOURBON** \$9⁹⁹
750 ml.

Ad Prices Effective 2-15-17 through 2-21-17
M. - Th. 8 a.m. - 8 p.m.; F & S 8 a.m. - 9 p.m.; Sun. 9 a.m. - 6 p.m.
Rts. 17 & 47 • Dwight • Phone 815-584-2880

Chi-Chi's **Cocktails** \$7⁹⁹
1.75 liter

Tequila **ROSE** \$13⁹⁹
750 ml.